

GREENWOOD PARK CREST - PLAN M2590A2F-0DB

Total Area: 3716 sq. ft.
Garage Area: 387 sq. ft.
Garage Area: 387 sq. ft.
Garage Size: 2
Stories: 3
Bedrooms: 5
Full Baths: 3
Half Baths: 1
Width: 40'-0"
Depth: 40'-0"
Height: 25'-6"
Foundation: Daylight Basement



GREENWOOD PARK CREST - PLAN M2590A2F-0DB

MAIN FLOOR

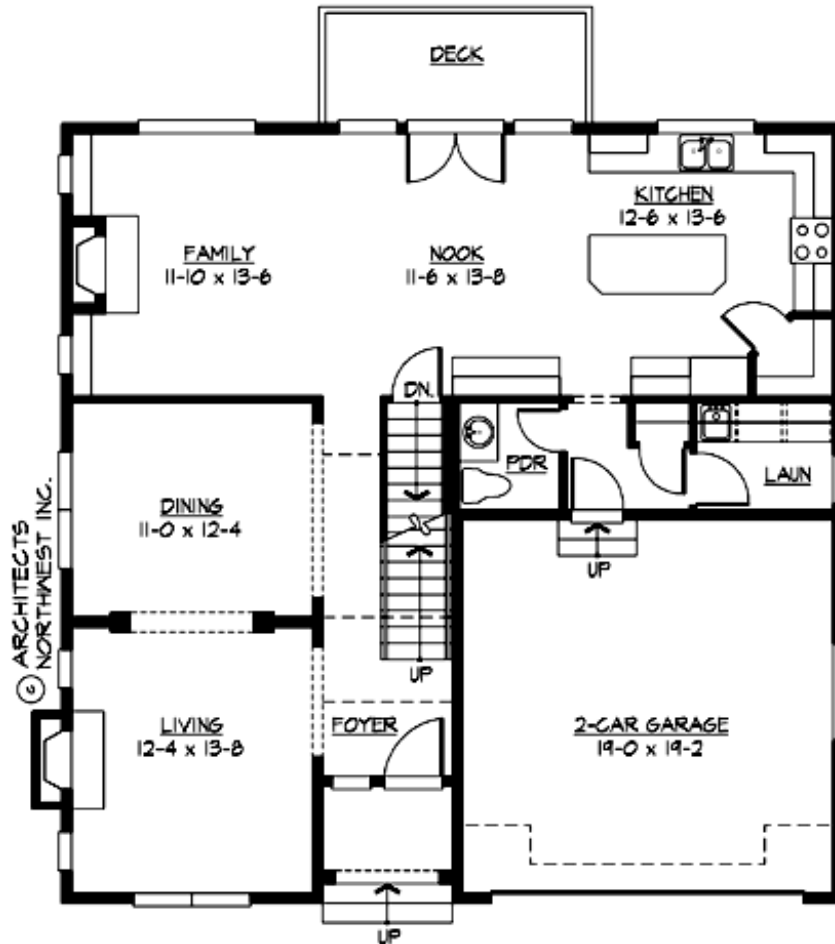

GREENWOOD PARK CREST - PLAN M2590A2F-0DB

UPPER FLOOR

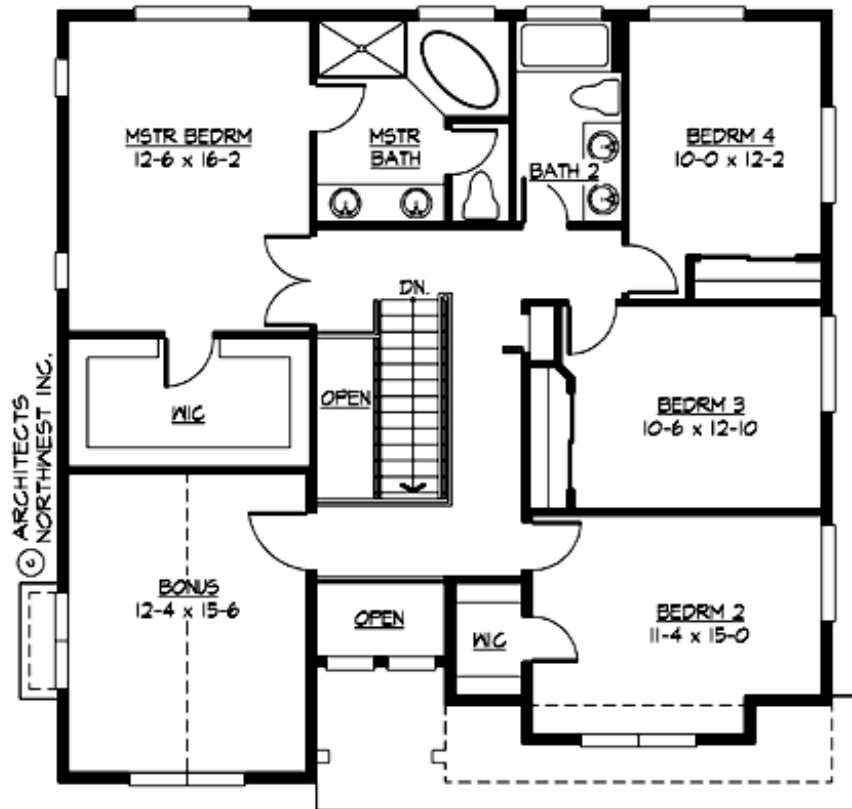

GREENWOOD PARK CREST - PLAN M2590A2F-0DB

LOWER FLOOR

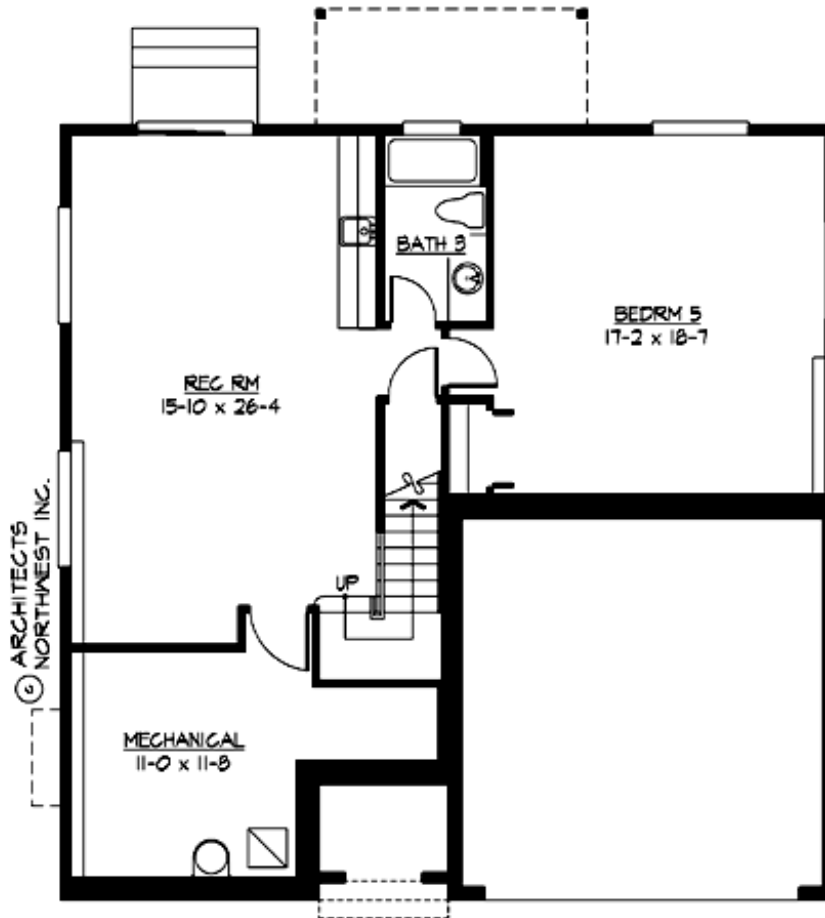



GREENWOOD PARK CREST - PLAN M2590A2F-0DB

PLAN DETAILS

Area Summary

Total Area:	3716 sq. ft.
Main Floor:	1167 sq. ft.
Upper Floor:	1413 sq. ft.
Lower Floor:	1136 sq. ft.
Garage Floor:	387 sq. ft.

General Information

Stories:	3
Width:	40'-0"
Depth:	40'-0"
Height:	25'-6"

Architectural Style

Craftsman
Northwest
Traditional

Number of Rooms

Bedrooms:	5
Full Baths:	3
Half Baths:	1

Garage

Garage Size:	2
Garage Door Location:	Front

Roof Pitches

Primary:	5:12
----------	------

Wall Heights

Main:	9'-0"
Upper:	8'-0"
3rd Floor:	0'-0"
Lower:	9'-0"

Foundation Type

Daylight Basement

Roof Framing

Trusses

Floor Load

Live (lbs):	40 PSF
Dead (lbs):	10 PSF

Roof Load

Live (lbs):	25 PSF
Dead (lbs):	15 PSF
Wind:	85 MPH

Design Features

- Bonus Space @ Upper Floor & Lower Floor
- Green Plan
- Laundry Room @ Main Floor
- Living & Family Room
- Master Bedroom @ Upper Floor Rear
- Narrow Lot