

ASTORIA COTTAGE - PLAN A825A5RT-0

Total Area: 825 sq. ft.
Garage Area: 1215 sq. ft.
Garage Area: 1215 sq. ft.
Garage Size: 5+
Stories: 2
Bedrooms: 1
Full Baths: 1
Width: 47'-0"
Depth: 38'-0"
Height: 32'-0"
Foundation: Slab On Grade



A Great Guest House With A Grand Garage. This Astoria Cottage is the matching play house or guest house and overflow garage for our popular Astoria plan. The oversize five-car tandem garage is flanked by a window-lined entry stair tower, leading to an open living/gaming space with kitchen, laundry, bathroom and private bedroom. The facade has all the charm of the Astoria, with its arched wraparound porch, stone and shingle siding, and elegant trim.

ASTORIA COTTAGE - PLAN A825A5RT-0

MAIN FLOOR

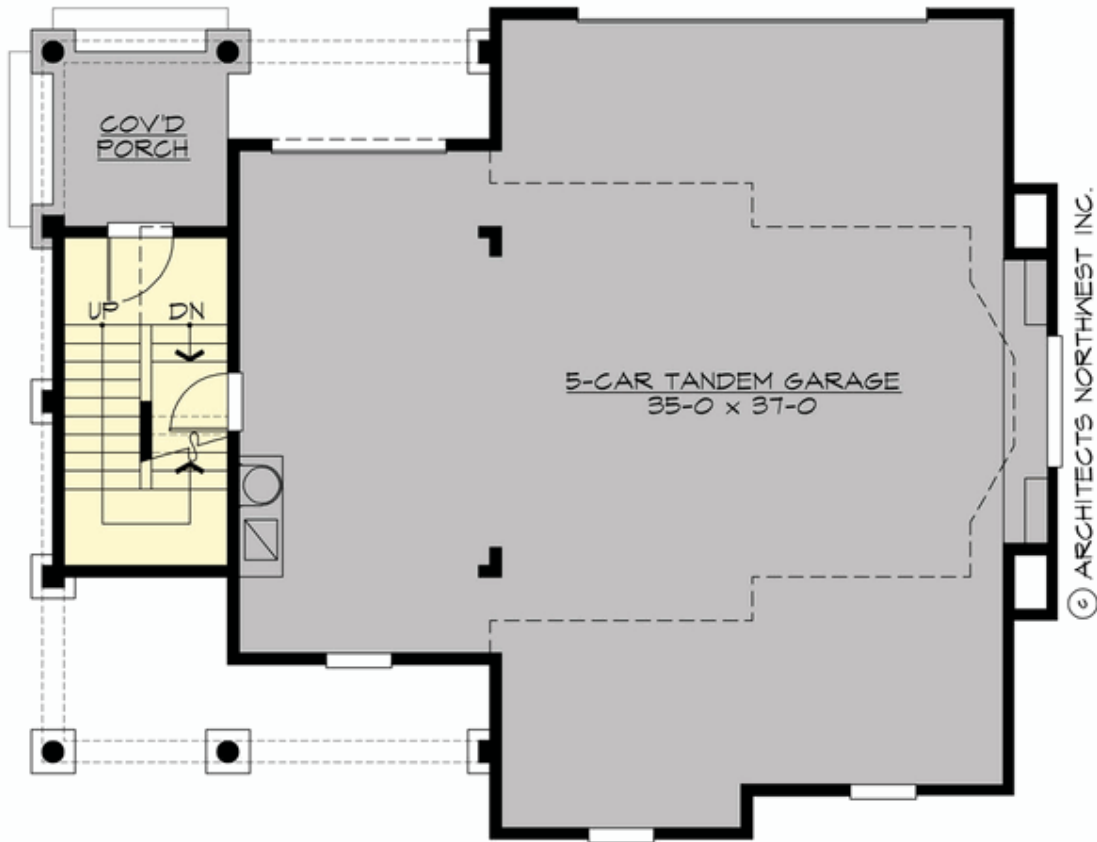

ASTORIA COTTAGE - PLAN A825A5RT-0

UPPER FLOOR

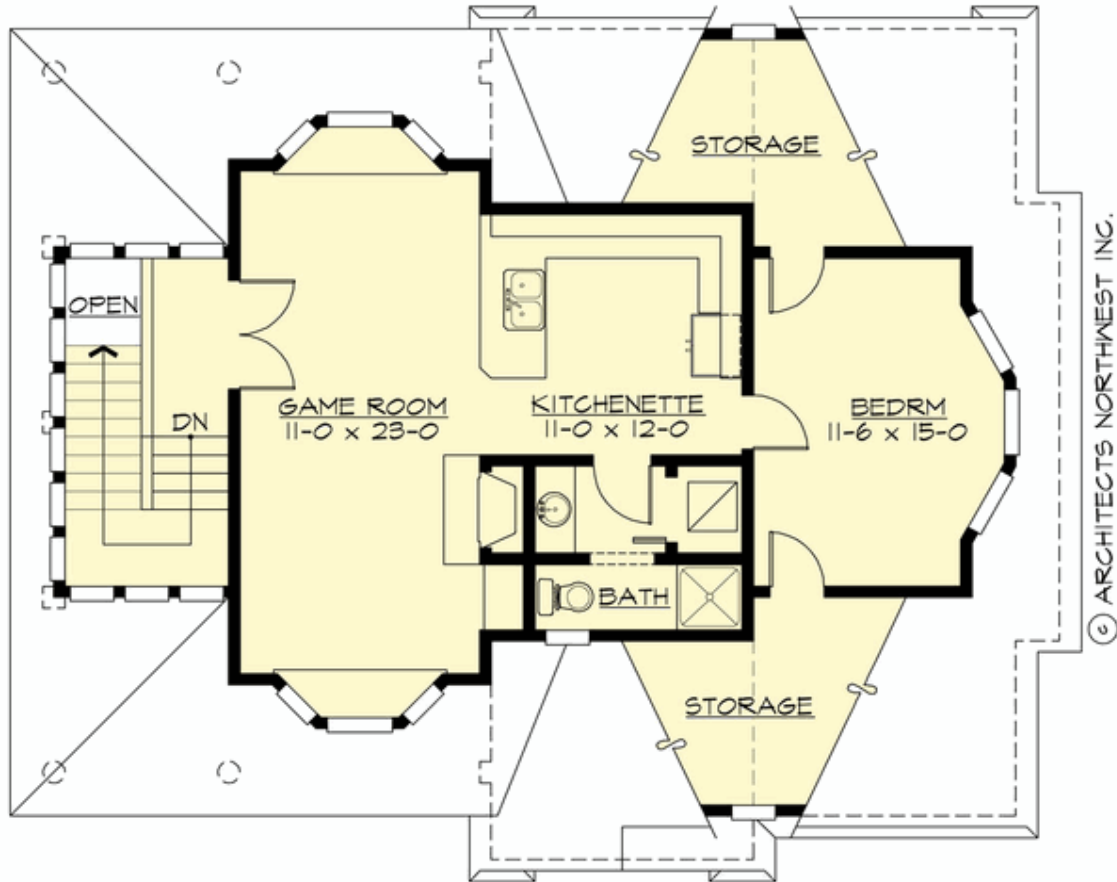



ASTORIA COTTAGE - PLAN A825A5RT-0

PLAN DETAILS

Area Summary

Total Area: 825 sq. ft.
Main Floor: 130 sq. ft.
Upper Floor: 695 sq. ft.
Garage Floor: 1215 sq. ft.

General Information

Stories: 2
Width: 47'-0"
Depth: 38'-0"
Height: 32'-0"

Architectural Style

Farmhouse
Shingle
Victorian

Number of Rooms

Bedrooms: 1
Full Baths: 1

Garage

Garage Size: 5+
Garage Door Location: Rear
Garage Type: Tandem

Roof Pitches

Primary: 10:12
Secondary: 4:12

Wall Heights

Main: 8'-0"
Upper: 10'-0"
3rd Floor: 0'-0"
Lower: 0'-0"

Foundation Type

Slab On Grade

Roof Framing

Trusses

Floor Load

Live (lbs): 40 PSF
Dead (lbs): 10 PSF

Roof Load

Live (lbs): 25 PSF
Dead (lbs): 15 PSF
Wind: 85 MPH

Design Features

- Best Selling Plan
- Green Plan
- Laundry Room @ Upper Floor
- Living & Family Room
- Luxury Plan
- Rear Porch