

## CLEARWOOD - PLAN M6680A2FA2SU-0DB

Total Area: 6680 sq. ft.  
Garage Area: 1560 sq. ft.  
Garage Area: 1560 sq. ft.  
Garage Size: 4  
Stories: 3  
Bedrooms: 5  
Full Baths: 6  
Width: 106'-0"  
Depth: 78'-0"  
Height: 28'-6"  
Foundation: Daylight Basement



## CLEARWOOD - PLAN M6680A2FA2SU-0DB

### MAIN FLOOR

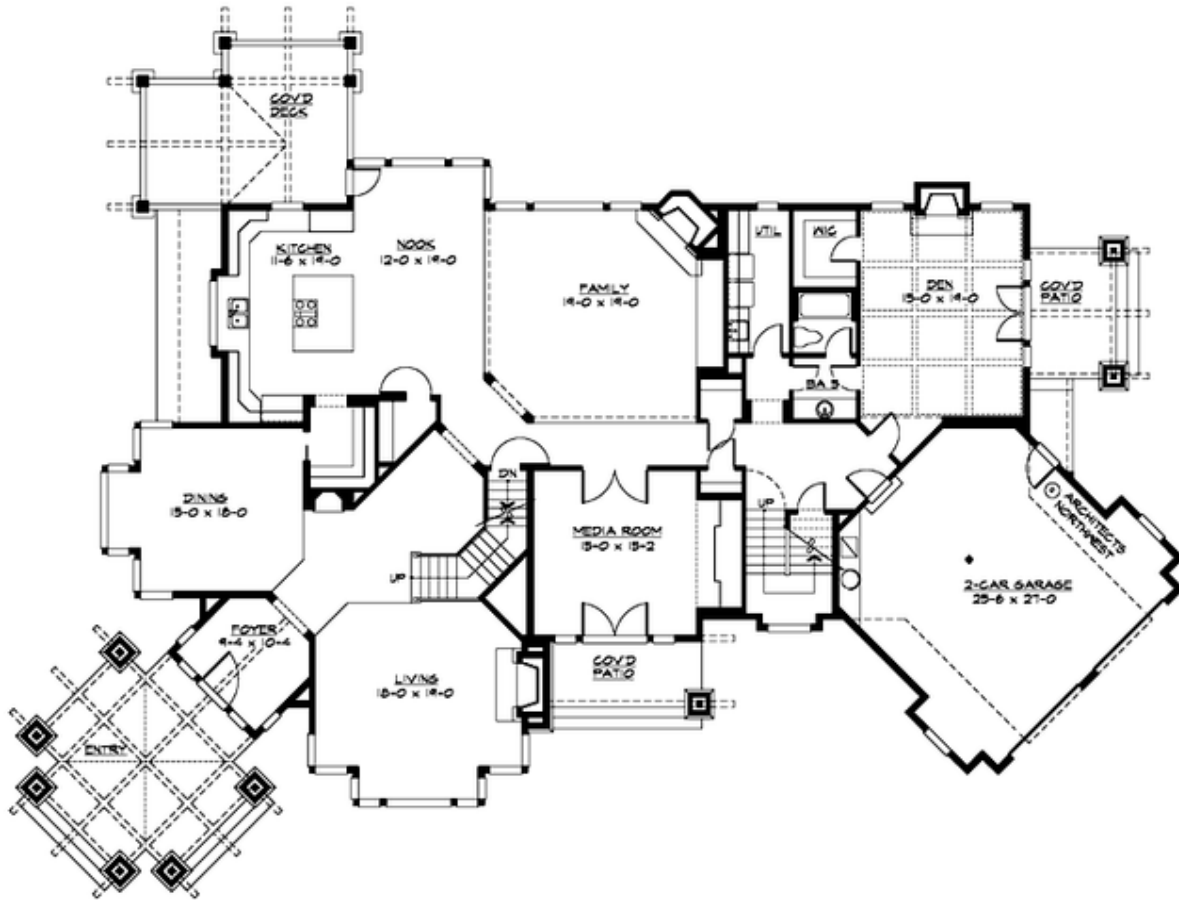

## CLEARWOOD - PLAN M6680A2FA2SU-0DB

### UPPER FLOOR

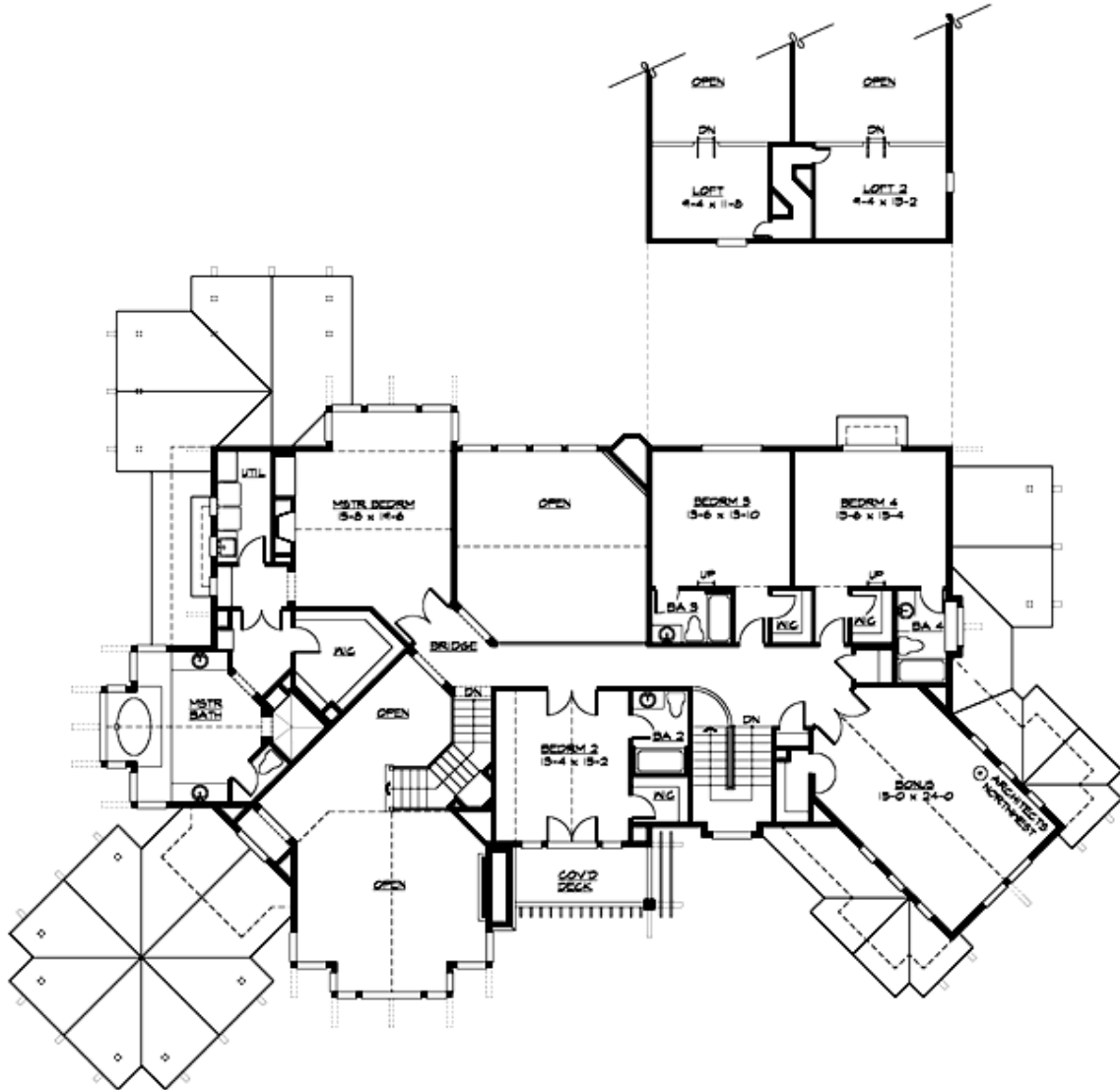

## CLEARWOOD - PLAN M6680A2FA2SU-0DB

### LOWER FLOOR

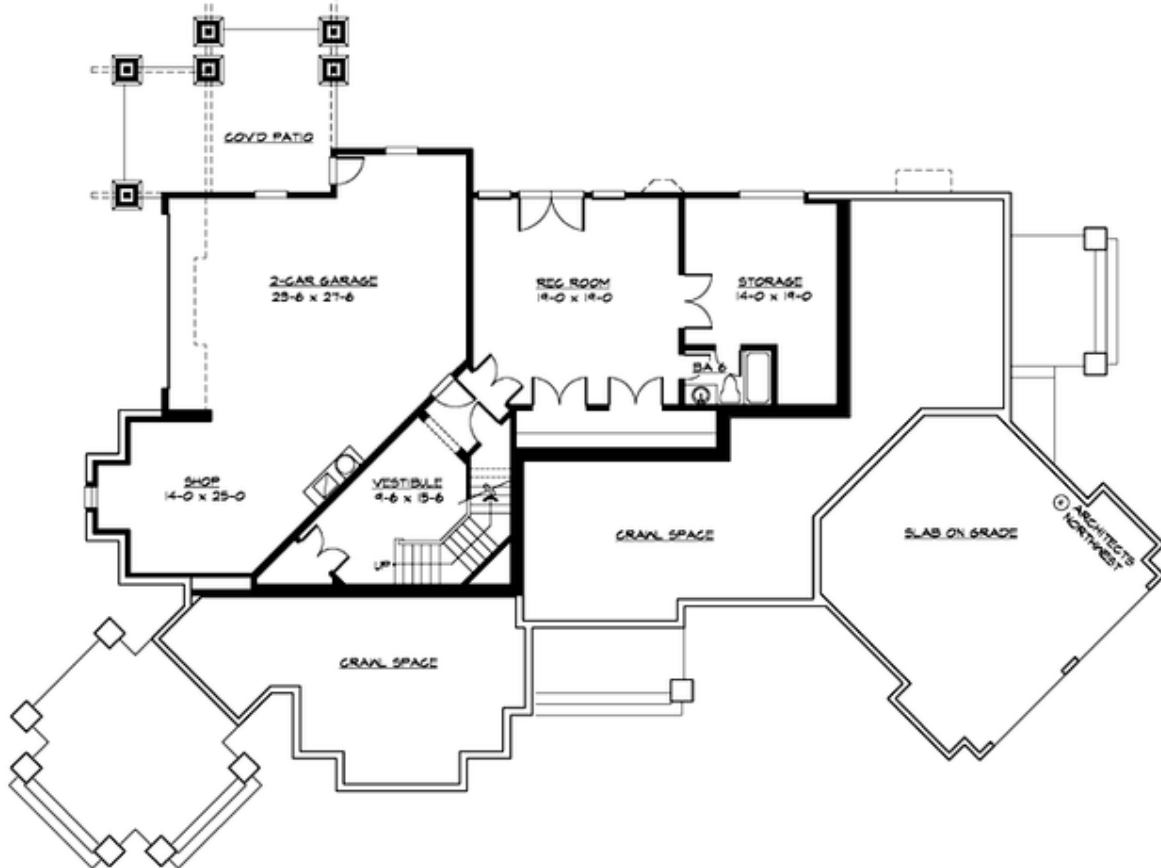

## CLEARWOOD - PLAN M6680A2FA2SU-0DB

### PLAN DETAILS

#### Area Summary

Total Area:	6680 sq. ft.
Main Floor:	3145 sq. ft.
Upper Floor:	2480 sq. ft.
Lower Floor:	1055 sq. ft.
Garage Floor:	1560 sq. ft.

#### General Information

Stories:	3
Width:	106'-0"
Depth:	78'-0"
Height:	28'-6"

#### Architectural Style

Craftsman  
Lodge  
Northwest

#### Number of Rooms

Bedrooms:	5
Full Baths:	6

#### Garage

Garage Size:	4
Garage Door Location:	Front
Garage Type:	Angled

#### Roof Pitches

Primary:	6:12
----------	------

#### Wall Heights

Main:	9'-0"
Upper:	9'-0"
3rd Floor:	0'-0"
Lower:	9'-0"

#### Foundation Type

Daylight Basement

#### Roof Framing

Stick

#### Floor Load

Live (lbs):	40 PSF
Dead (lbs):	10 PSF

#### Roof Load

Live (lbs):	25 PSF
Dead (lbs):	15 PSF
Wind:	85 MPH

#### Design Features

- Bonus Space @ Main Floor & Upper Floor
- Den/Office
- Front Porch
- Great Room
- Laundry Room @ Main & Upper Floor
- Luxury Plan
- Master Bedroom @ Upper Floor Rear