

ROCKMORE RIDGE - PLAN M2535A3F-1DB

Total Area: 3686 sq. ft.
Garage Area: 730 sq. ft.
Garage Area: 730 sq. ft.
Garage Size: 3
Stories: 3
Bedrooms: 4
Full Baths: 3
Half Baths: 1
Width: 62'-0"
Depth: 48'-0"
Height: 26'-6"
Foundation: Daylight Basement



ROCKMORE RIDGE - PLAN M2535A3F-1DB

MAIN FLOOR

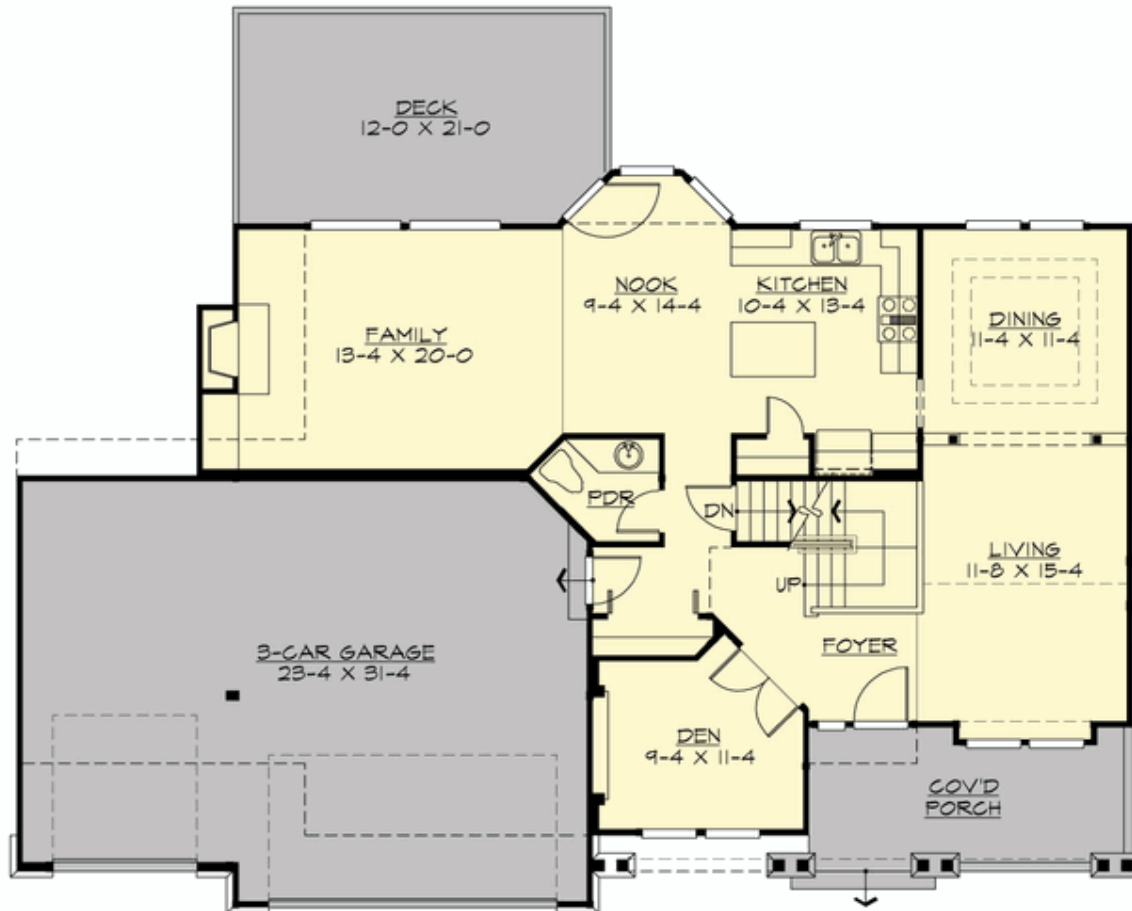

ROCKMORE RIDGE - PLAN M2535A3F-1DB

UPPER FLOOR

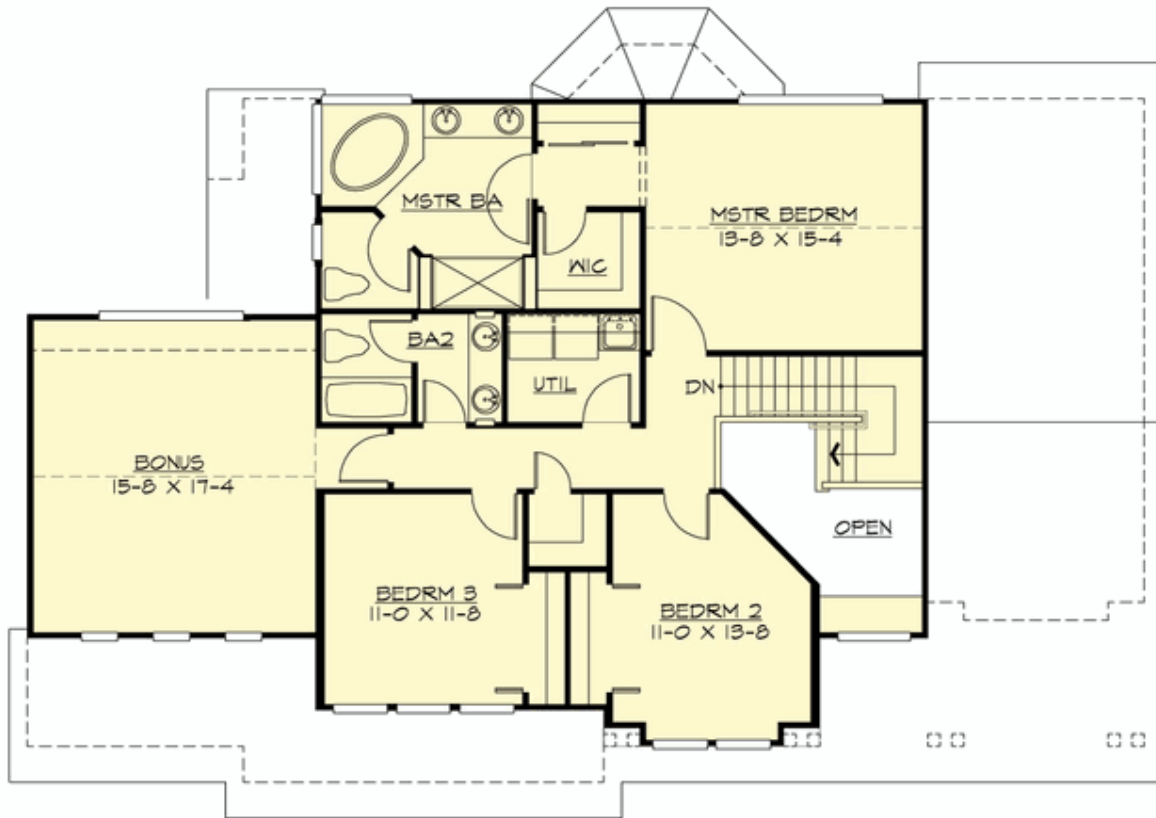

ROCKMORE RIDGE - PLAN M2535A3F-1DB

LOWER FLOOR

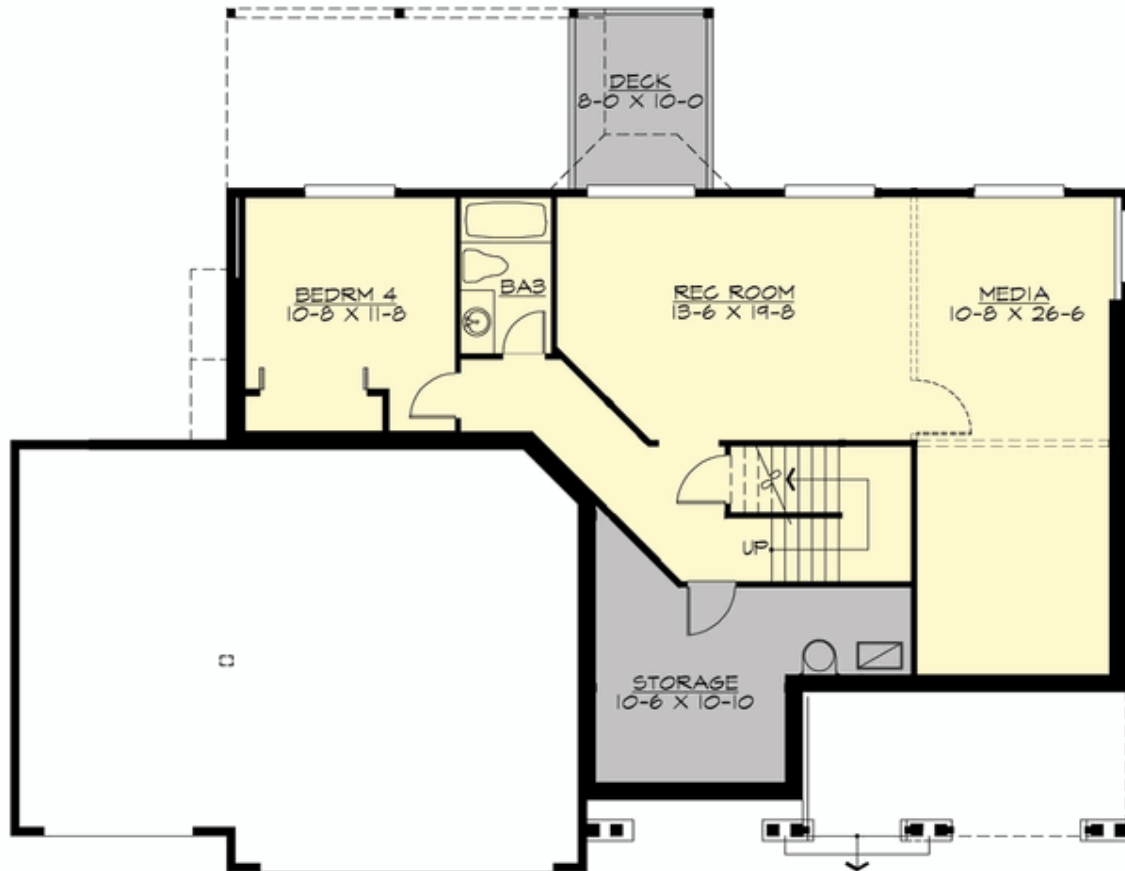

ROCKMORE RIDGE - PLAN M2535A3F-1DB

PLAN DETAILS

Area Summary

Total Area:	3686 sq. ft.
Main Floor:	1230 sq. ft.
Upper Floor:	1305 sq. ft.
Lower Floor:	1151 sq. ft.
Garage Floor:	730 sq. ft.

General Information

Stories:	3
Width:	62'-0"
Depth:	48'-0"
Height:	26'-6"

Architectural Style

Craftsman
Farmhouse
Northwest

Number of Rooms

Bedrooms:	4
Full Baths:	3
Half Baths:	1

Garage

Garage Size:	3
Garage Door Location:	Front

Roof Pitches

Primary:	6:12
----------	------

Wall Heights

Main:	9'-0"
Upper:	8'-0"
3rd Floor:	0'-0"
Lower:	9'-0"

Foundation Type

Daylight Basement

Roof Framing

Trusses

Floor Load

Live (lbs):	40 PSF
Dead (lbs):	10 PSF

Roof Load

Live (lbs):	25 PSF
Dead (lbs):	15 PSF
Wind:	85 MPH

Design Features

- Bonus Space @ Upper Floor & Lower Floor
- Den/Office
- Front and Rear Porch
- Laundry Room @ Upper Floor
- Living & Family Room
- Master Bedroom @ Upper Floor Rear
- Small Plan
- View Lot - Rear