

ALTO - M3205B2FU-0DB

Total Area: **3341 Sq. Ft.**
Garage Area: **495 Sq. Ft.**
Garage Size: **2**
Stories: **3**
Bedrooms : **4**
Full Baths : **4**
Half Baths :
Width : **52`-0"**
Depth : **34`-6"**
Height : **23`-6"**
Foundation : **Basement**



ALTO - M3205B2FU-0DB

MAIN FLOOR



ALTO - M3205B2FU-0DB

UPPER FLOOR

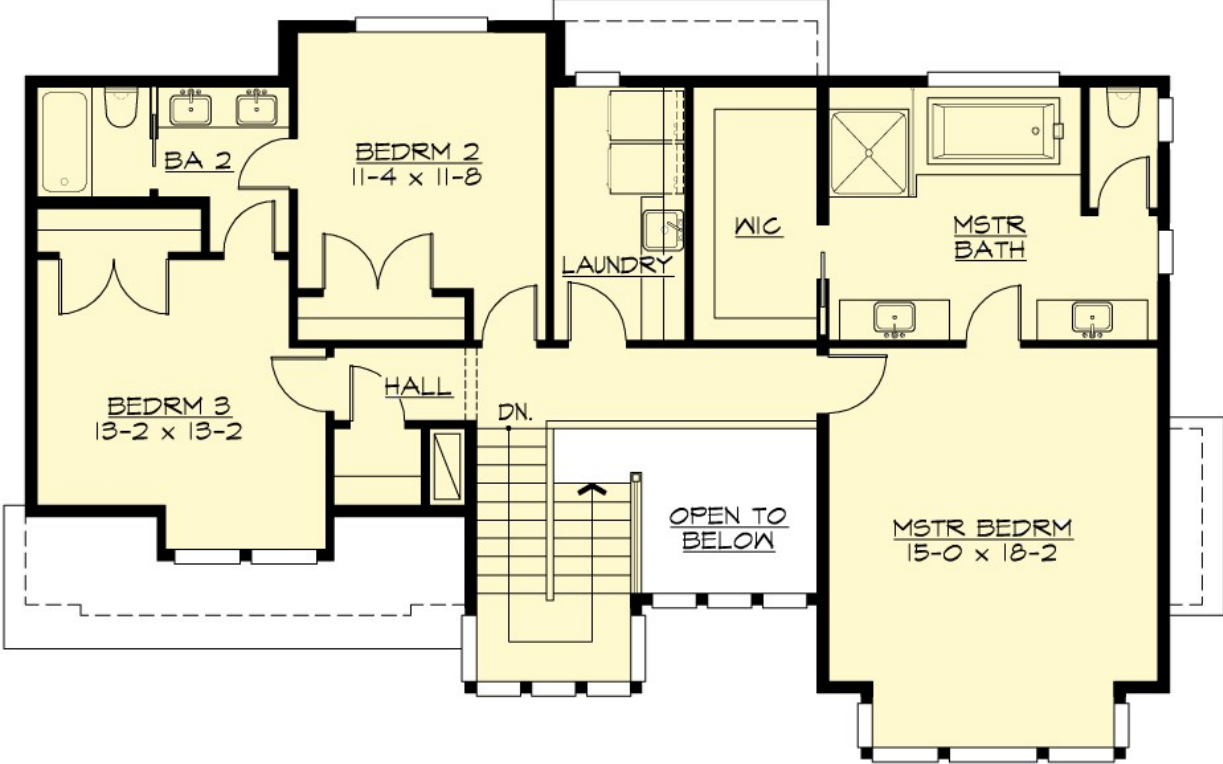

ALTO - M3205B2FU-0DB

LOWER FLOOR

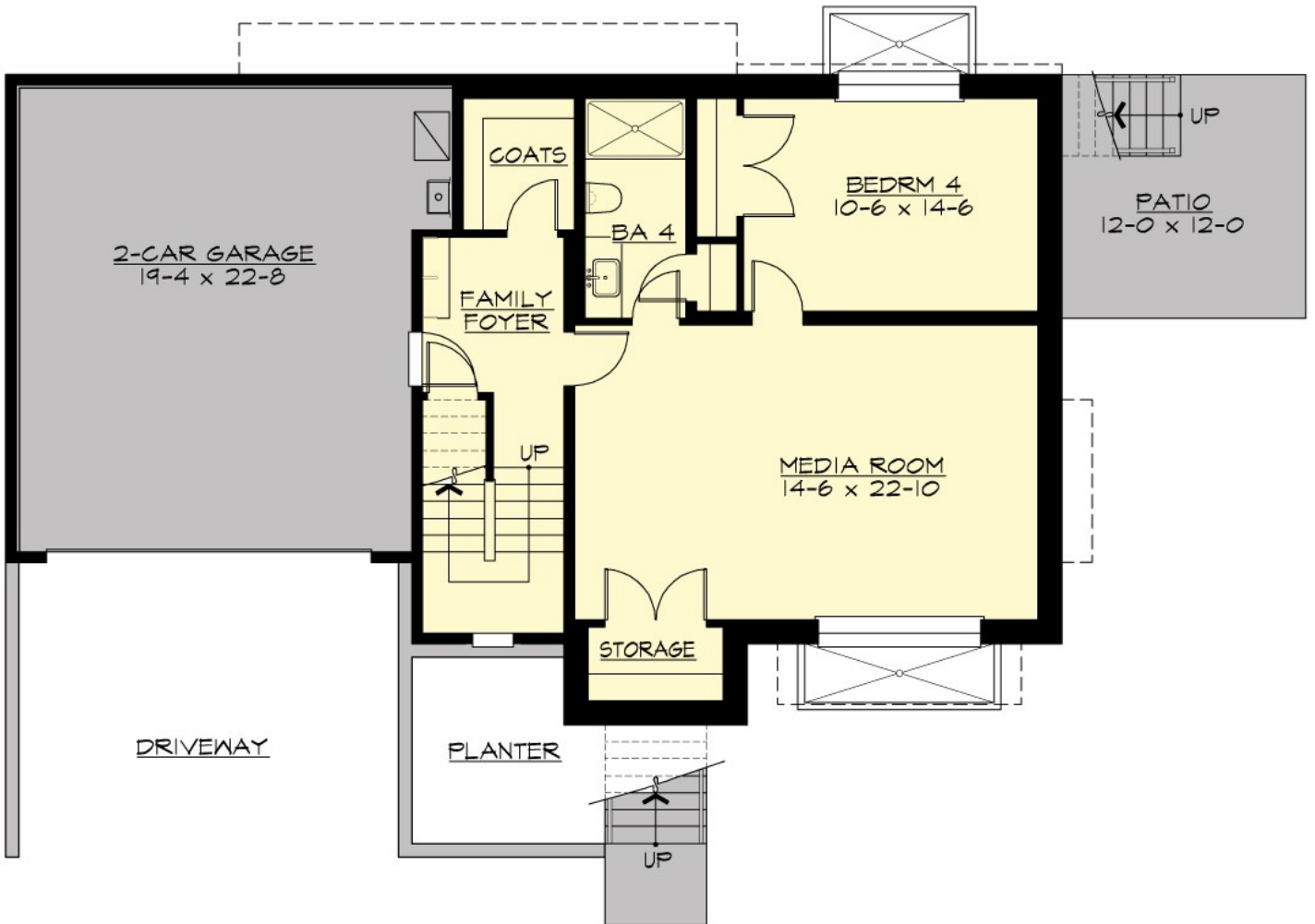

ALTO - M3205B2FU-0DB

PLAN DETAILS

Area Summary

Total Area:	3341 Sq. Ft.
Main Floor:	1242 Sq. Ft.
Upper Floor:	1182 Sq. Ft.
Lower Floor:	917 Sq. Ft.
Garage Floor:	495 Sq. Ft.

General Information

Stories:	3
Width:	52`-0"
Depth:	34`-6"
Height:	23`-6"

Architectural Style

Contemporary
Modern
Prarie

Number of Rooms

Bedrooms:	4
Full Baths:	4

Garage

Garage Size:	2
Garage Door Location:	Front
Garage Type:	Under

Roof Pitches

Primary:	4:12
Secondary:	2:12

Wall Heights

Main:	9-0"
Upper:	8-0"
Lower:	9-0"

Foundation Type

Daylight Basement

Roof Framing

Combination

Floor Load

Live (lbs):	40 PSF
Dead (lbs):	10 PSF

Roof Load

Live (lbs):	25 PSF
Dead (lbs):	15 PSF
Wind:	85 MPH

Design Features

- Bonus Space @ & Lower Floor
- Den/Office
- Rear Porch
- Great Room
- Laundry Room @ & Upper Floor
- Master Bedroom @ Upper Floor Front
- Contemporary Home Plans
- Modern Home Plans
- Prairie Home Plans
- View Lot (Front) Plans