

**ARCHITECTS
NORTHWEST**

Your Family Architect



For Questions and Ordering

Call: 1-888-272-4100

E-mail: Info@ArchitectsNW.com

AMESBURY - M3594A3FD-0

Total Area: **3594 Sq. Ft.**
Garage Area: **816 Sq. Ft.**
Garage Size: **3**
Stories: **2**
Bedrooms : **4**
Full Baths : **3**
Half Baths :
Width : **61`-0"**
Depth : **48`-0"**
Height : **29`-0"**
Foundation : **Crawl Space**



AMESBURY - M3594A3FD-0

MAIN FLOOR

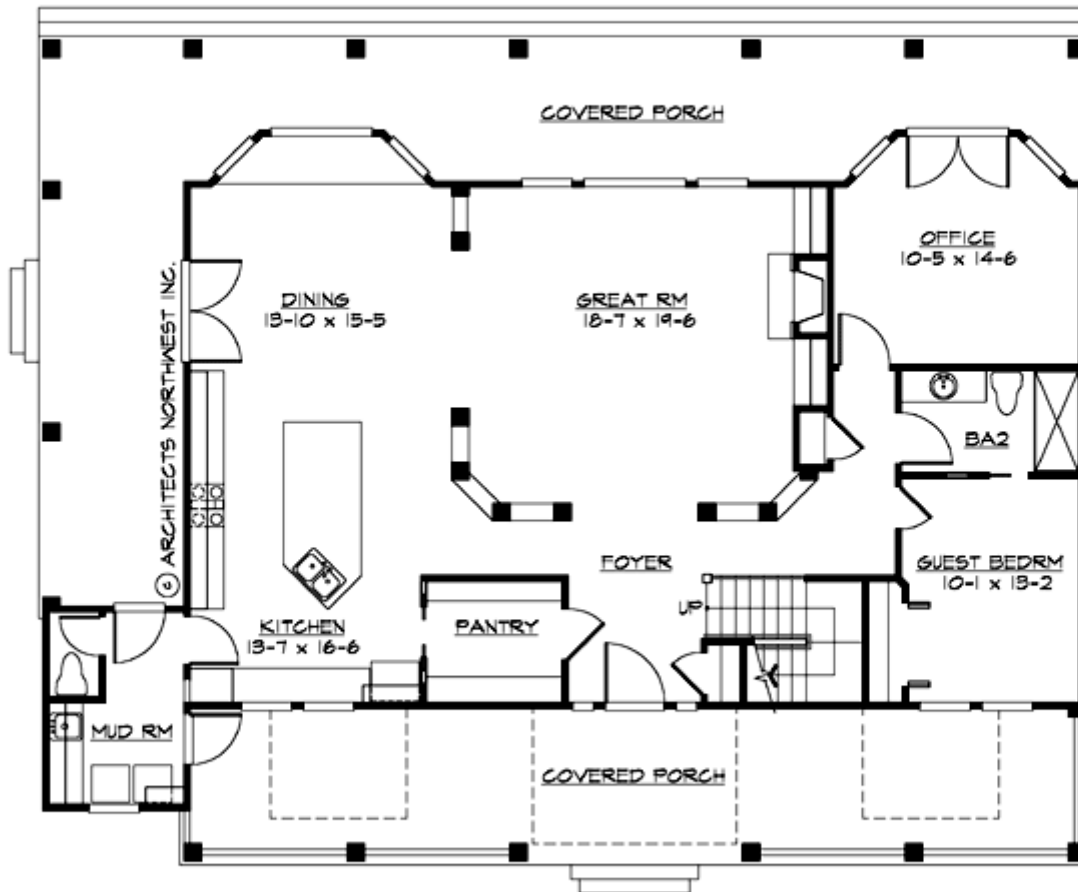

AMESBURY - M3594A3FD-0

UPPER FLOOR

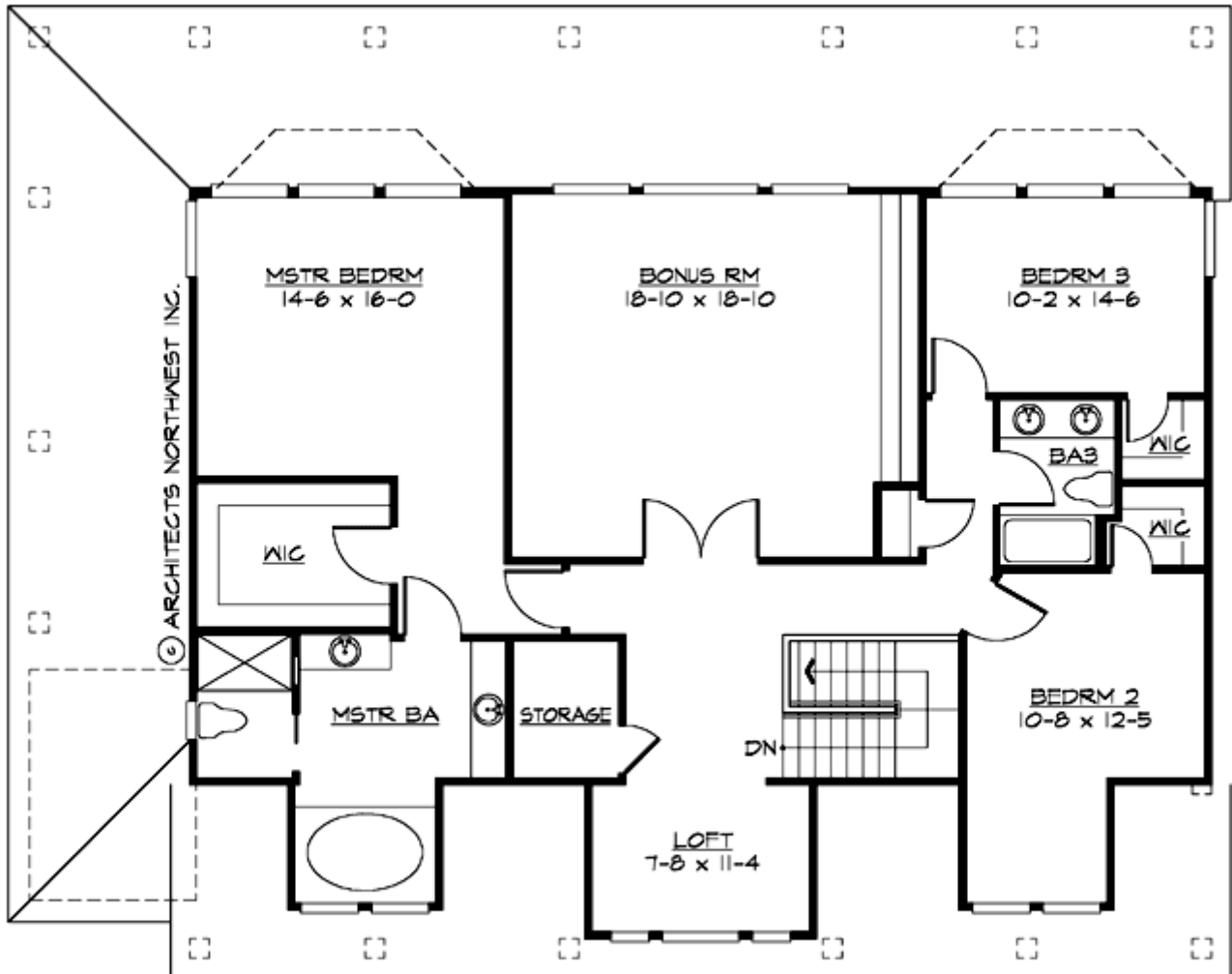

AMESBURY - M3594A3FD-0

PLAN DETAILS

Area Summary

Total Area:	3594 Sq. Ft.
Main Floor:	1820 Sq. Ft.
Upper Floor:	1774 Sq. Ft.
Garage Floor:	816 Sq. Ft.

General Information

Stories:	2
Width:	61`-0"
Depth:	48`-0"
Height:	29`-0"

Architectural Style

Cottage
Country
Farmhouse

Number of Rooms

Bedrooms:	4
Full Baths:	3

Garage

Garage Size:	3
Garage Door Location:	Front
Garage Type:	Detached

Roof Pitches

Primary:	12:12
Secondary:	4:12

Wall Heights

Main:	10-0"
Upper:	9-0"

Foundation Type

Crawl Space

Roof Framing

Trusses

Floor Load

Live (lbs):	40 PSF
Dead (lbs):	10 PSF

Roof Load

Live (lbs):	25 PSF
Dead (lbs):	15 PSF
Wind:	85 MPH

Design Features

- Bonus Space @ & Upper Floor
- Den/Office
- Front Porch
- Great Room
- Laundry Room @ Main Floor
- Master Bedroom @ Upper Floor Rear
- Cottage House Plans
- Country House Plans
- Farmhouse Home Plans
- Vacation House Plans