

## **ARLINGTON - S2290A2F-0**

Total Area: **2290 Sq. Ft.**  
Garage Area: **409 Sq. Ft.**  
Garage Size: **2**  
Stories: **2**  
Bedrooms : **3**  
Full Baths : **3**  
Half Baths :  
Width : **56`-0"**  
Depth : **30`-0"**  
Height : **25`-6"**  
Foundation : **Slab**



# ARLINGTON - S2290A2F-0

## MAIN FLOOR

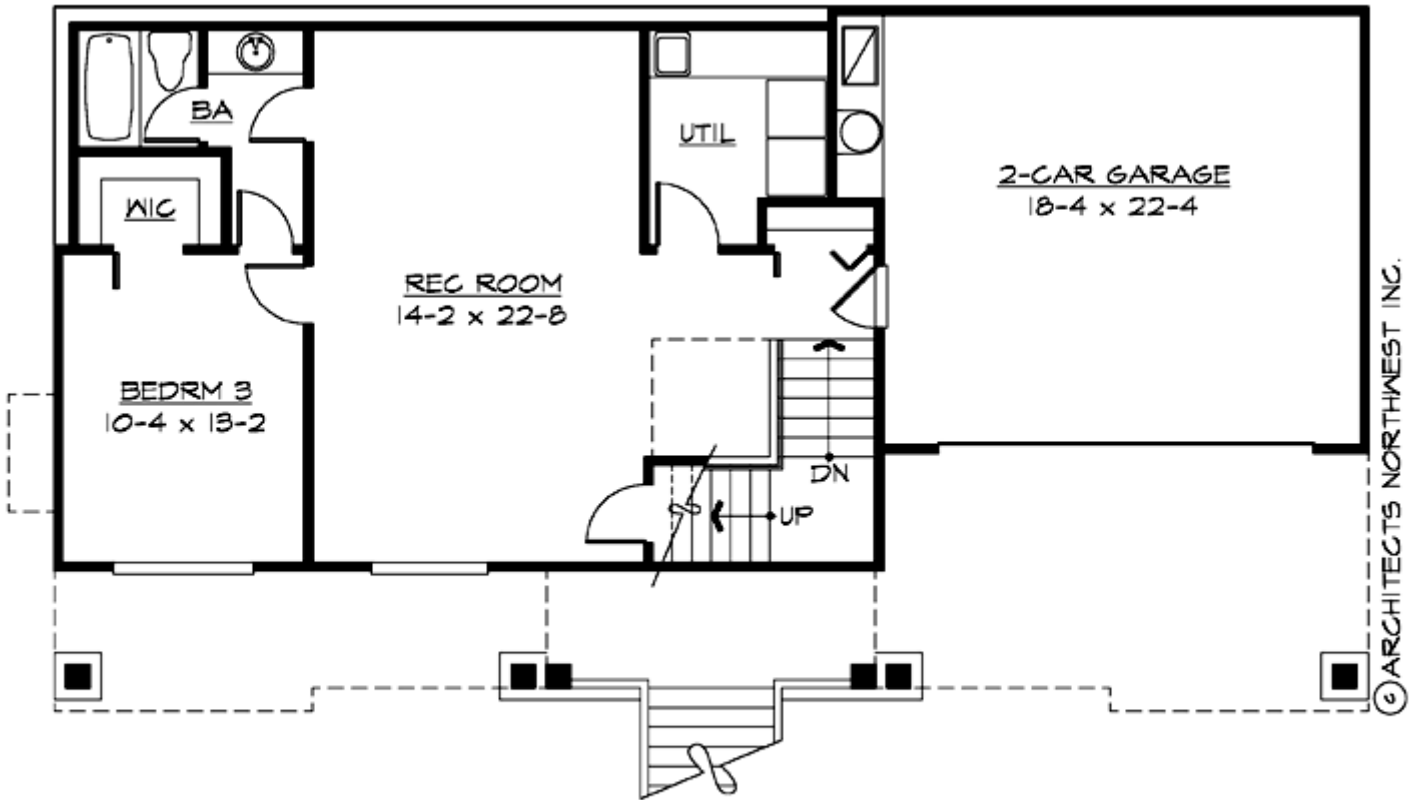

© ARCHITECTS NORTHWEST INC.

# ARLINGTON - S2290A2F-0

## UPPER FLOOR

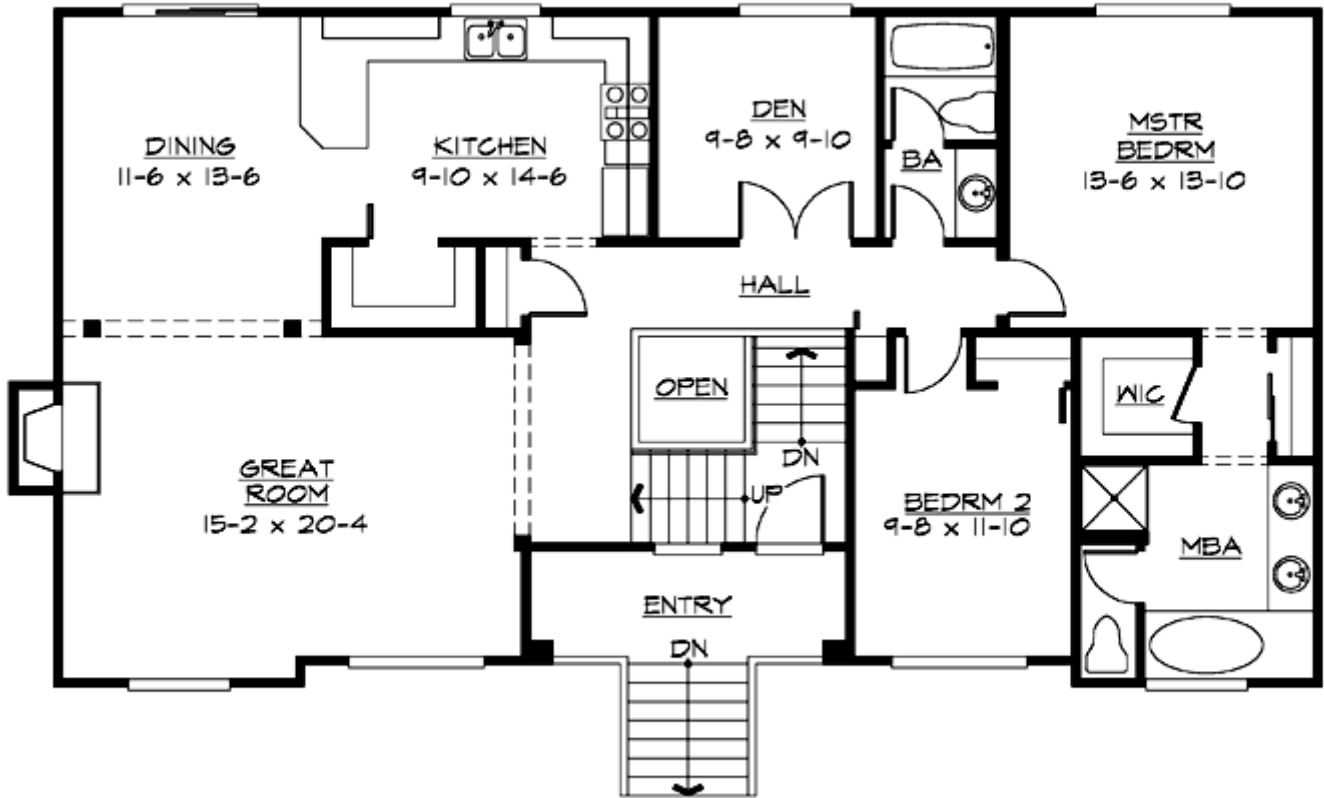

© ARCHITECTS NORTHWEST INC.

# ARLINGTON - S2290A2F-0

## PLAN DETAILS

### Area Summary

Total Area:	<b>2290 Sq. Ft.</b>
Main Floor:	<b>1487 Sq. Ft.</b>
Lower Floor:	<b>803 Sq. Ft.</b>
Garage Floor:	<b>409 Sq. Ft.</b>

### General Information

Stories:	<b>2</b>
Width:	<b>56`-0"</b>
Depth:	<b>30`-0"</b>
Height:	<b>25`-6"</b>

### Architectural Style

Craftsman  
Northwest  
Shingle

### Number of Rooms

Bedrooms:	<b>3</b>
Full Baths:	<b>3</b>

### Garage

Garage Size:	<b>2</b>
Garage Door Location:	<b>Front</b>

### Roof Pitches

Primary:	<b>8:12</b>
Secondary:	<b>6:12</b>

### Wall Heights

Main:	<b>8-0"</b>
Lower:	<b>8-0"</b>

### Foundation Type

Slab On Grade

### Roof Framing

Trusses

### Floor Load

Live (lbs):	<b>40 PSF</b>
Dead (lbs):	<b>10 PSF</b>

### Roof Load

Live (lbs):	<b>25 PSF</b>
Dead (lbs):	<b>15 PSF</b>
Wind:	<b>85 MPH</b>

### Design Features

- Bonus Space @ & Lower Floor
- Den/Office
- Front Porch
- Great Room
- Laundry Room @ & Lower Floor
- Master Bedroom @ Main Floor Rear
- Craftsman House Plans
- Northwest Floor Plans
- Shingle House Plans
- View Lot (Front) Plans