

## **BARTON - M3167A2FU-0**

Total Area: **3167 Sq. Ft.**  
Garage Area: **485 Sq. Ft.**  
Garage Size: **2**  
Stories: **3**  
Bedrooms : **4**  
Full Baths : **2**  
Half Baths : **1**  
Width : **32`-0"**  
Depth : **54`-0"**  
Height : **30`-10"**  
Foundation : **Crawl Space**



**BARTON - M3167A2FU-0**

**MAIN FLOOR**

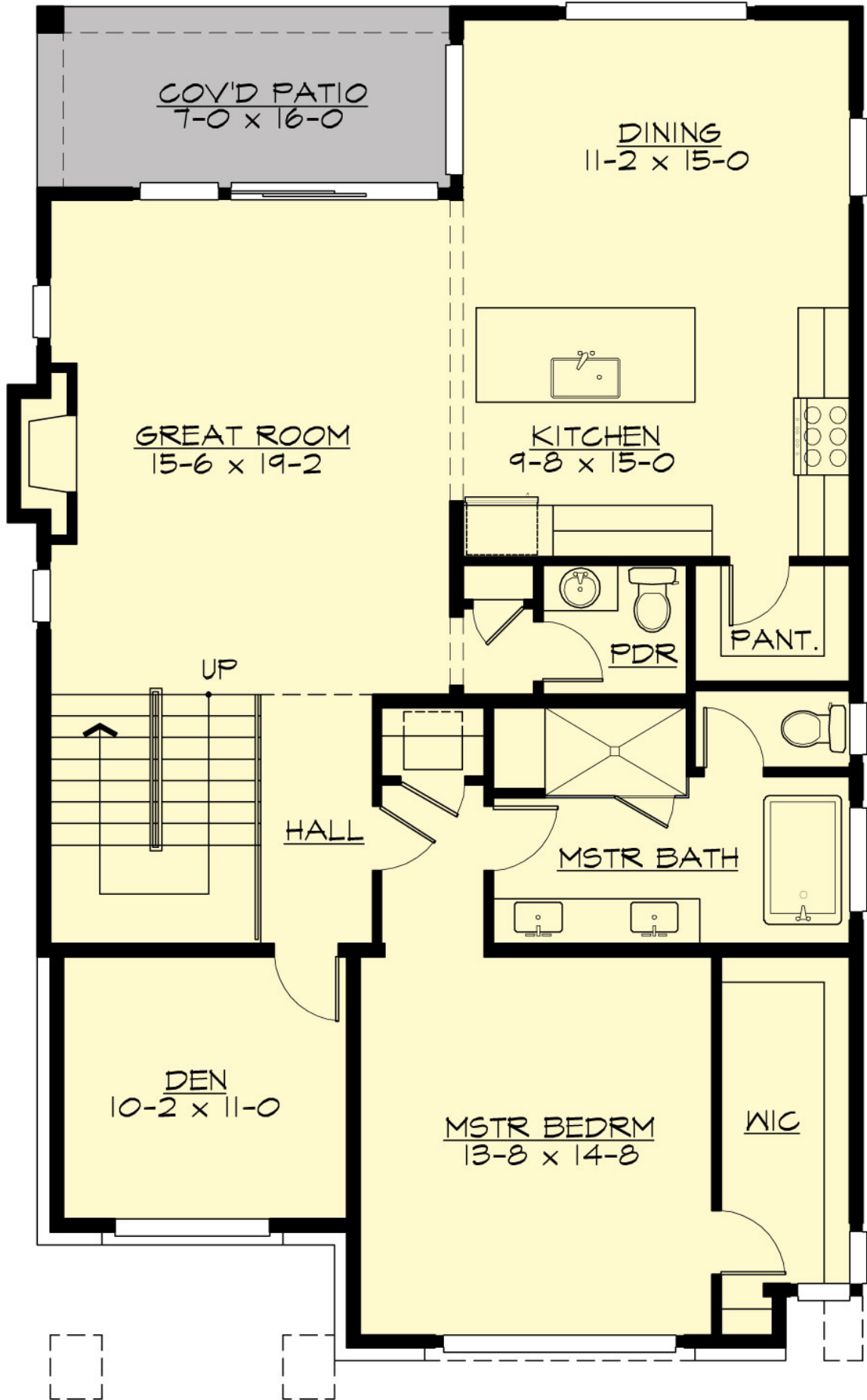

**BARTON - M3167A2FU-0**

**UPPER FLOOR**

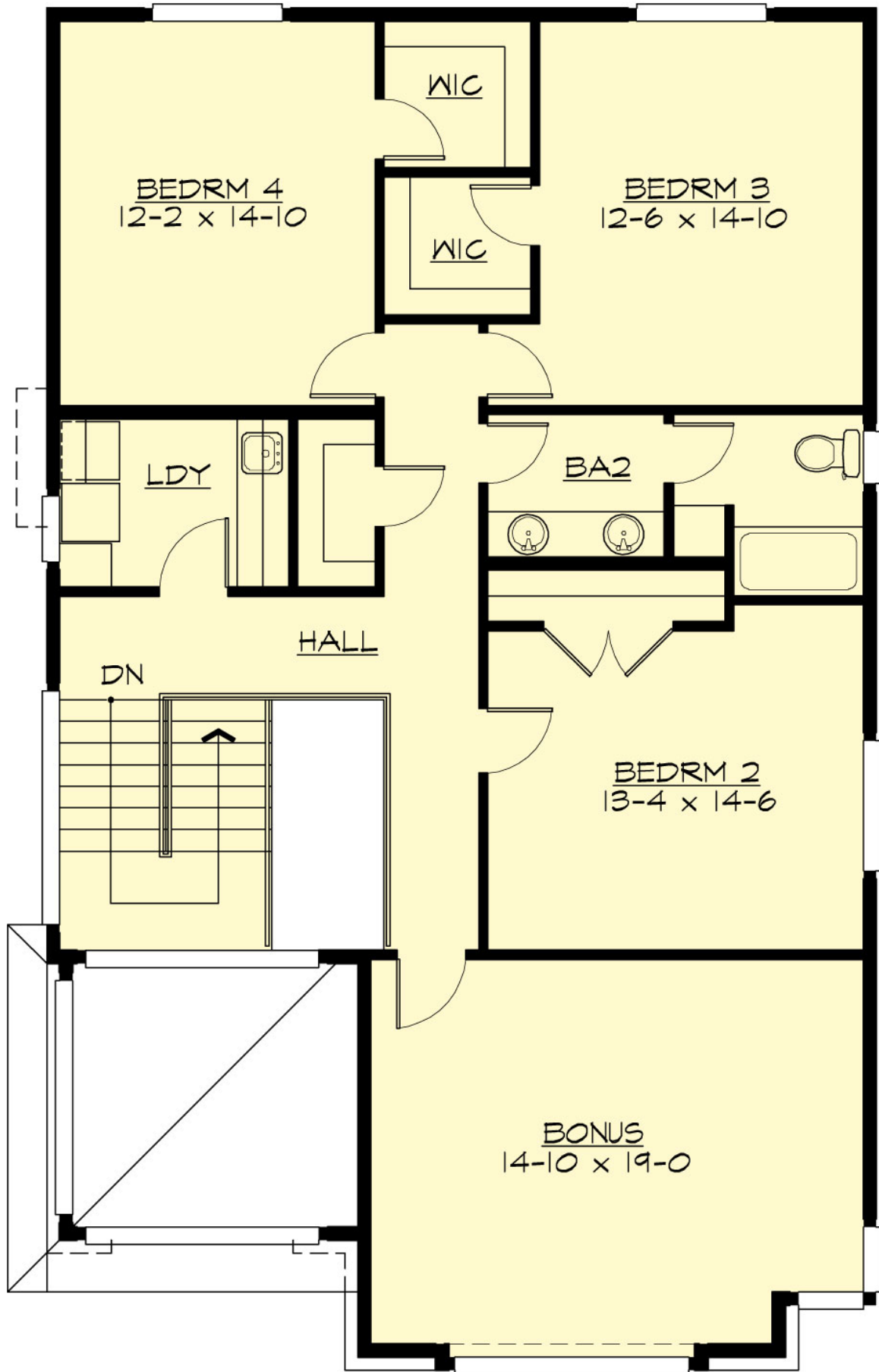

**BARTON - M3167A2FU-0**

**LOWER FLOOR**

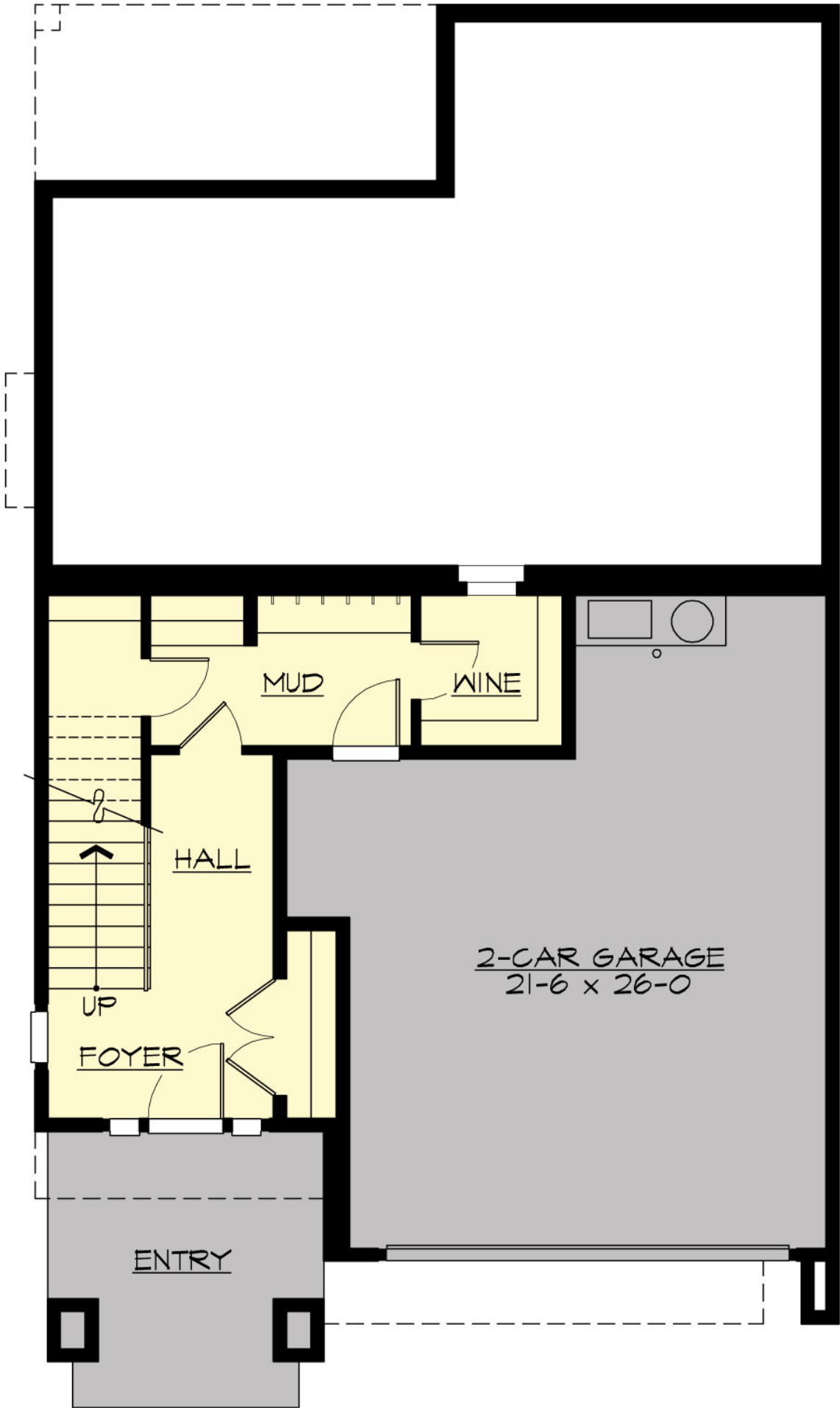

# BARTON - M3167A2FU-0

## PLAN DETAILS

### Area Summary

Total Area:	<b>3167 Sq. Ft.</b>
Main Floor:	<b>1498 Sq. Ft.</b>
Upper Floor:	<b>1349 Sq. Ft.</b>
Lower Floor:	<b>320 Sq. Ft.</b>
Garage Floor:	<b>485 Sq. Ft.</b>

### General Information

Stories:	<b>3</b>
Width:	<b>32`-0"</b>
Depth:	<b>54`-0"</b>
Height:	<b>30`-10"</b>

### Architectural Style

Contemporary  
Modern  
Prarie

### Number of Rooms

Bedrooms:	<b>4</b>
Full Baths:	<b>2</b>
Half Baths:	<b>1</b>

### Garage

Garage Size:	<b>2</b>
Garage Door Location:	<b>Front</b>
Garage Type:	<b>Under</b>

### Roof Pitches

Primary:	<b>3:12</b>
----------	-------------

### Wall Heights

Main:	<b>9-0"</b>
Upper:	<b>8-0"</b>
Lower:	<b>8-0"</b>

### Foundation Type

Crawl Space

### Roof Framing

Trusses

### Floor Load

Live (lbs):	<b>40 PSF</b>
Dead (lbs):	<b>10 PSF</b>

### Roof Load

Live (lbs):	<b>25 PSF</b>
Dead (lbs):	<b>15 PSF</b>
Wind:	<b>85 MPH</b>

### Design Features

- Bonus Space @ & Upper Floor
- Den/Office
- Front and Rear Porch
- Great Room
- Laundry Room @ & Upper Floor
- Master Bedroom @ Main Floor Front
- Contemporary Home Plans
- Modern Home Plans
- Prairie Home Plans
- Narrow Lot House Plans
- View Lot (Front) Plans