

**ARCHITECTS
NORTHWEST**

Your Family Architect



For Questions and Ordering

Call: 1-888-272-4100

E-mail: Info@ArchitectsNW.com

BRIDGEPORT - R4372A3F-0DB

Total Area: **4372 Sq. Ft.**
Garage Area: **817 Sq. Ft.**
Garage Size: **3**
Stories: **2**
Bedrooms : **4**
Full Baths : **3**
Half Baths : **1**
Width : **101`-0"**
Depth : **59`-0"**
Height : **28`-0"**
Foundation : **Basement**



BRIDGEPORT - R4372A3F-0DB

MAIN FLOOR

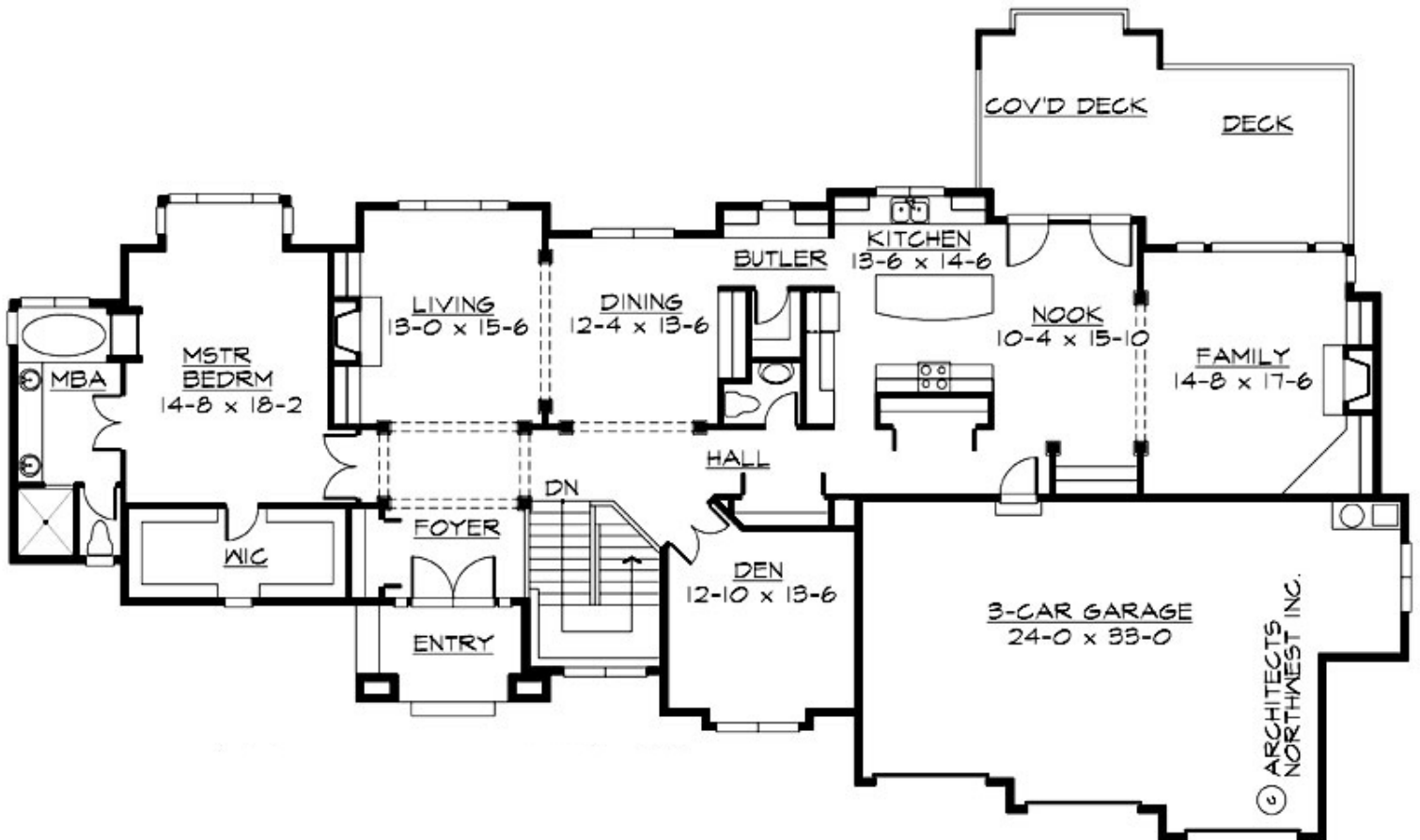

BRIDGEPORT - R4372A3F-0DB

LOWER FLOOR

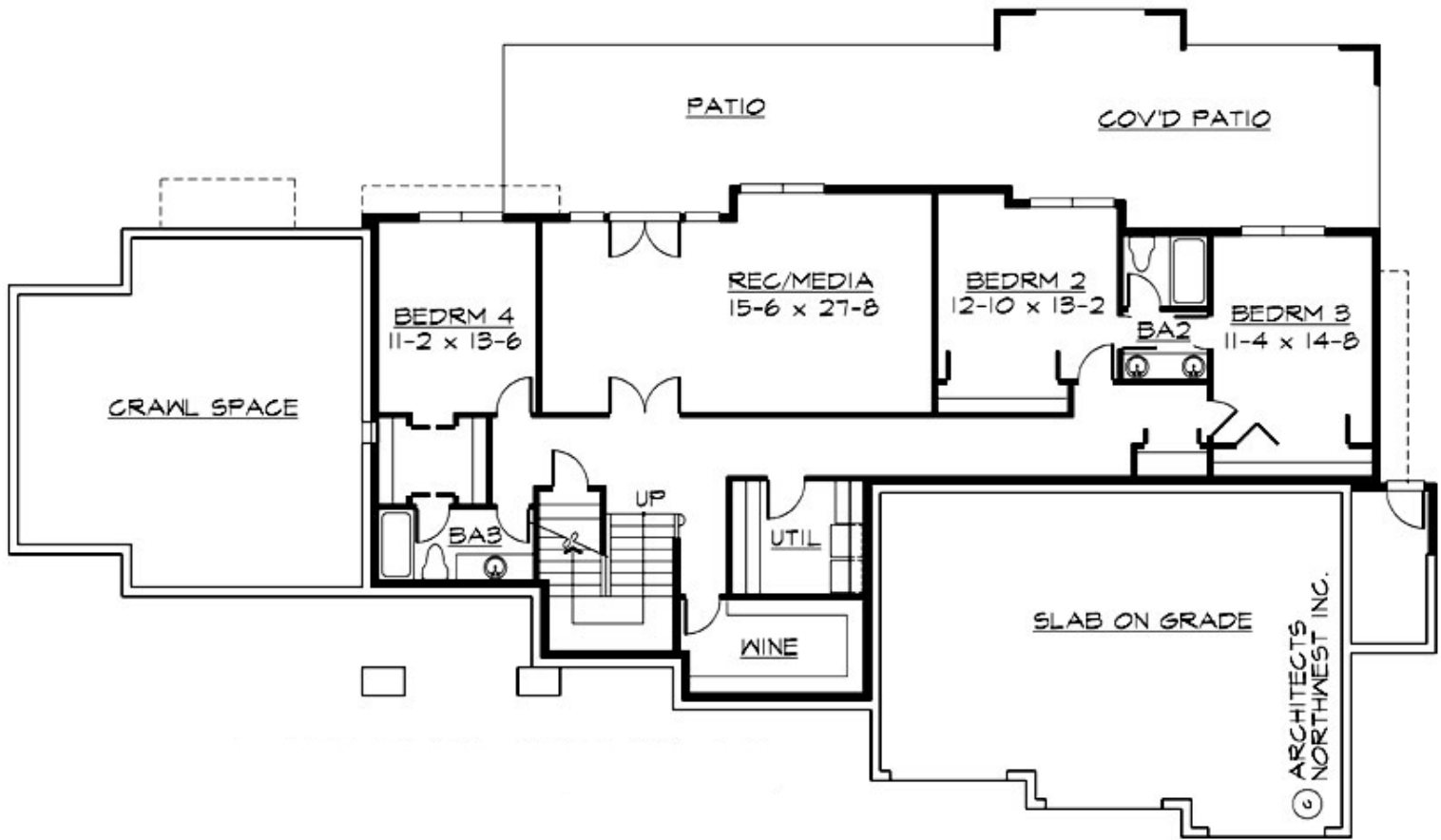

BRIDGEPORT - R4372A3F-0DB

PLAN DETAILS

Area Summary

Total Area:	4372 Sq. Ft.
Main Floor:	2448 Sq. Ft.
Lower Floor:	1924 Sq. Ft.
Garage Floor:	817 Sq. Ft.

General Information

Stories:	2
Width:	101`-0"
Depth:	59`-0"
Height:	28`-0"

Architectural Style

Craftsman
Hampton
Traditional

Number of Rooms

Bedrooms:	4
Full Baths:	3
Half Baths:	1

Garage

Garage Size:	3
Garage Door Location:	Front

Roof Pitches

Primary:	10:12
----------	--------------

Wall Heights

Main:	12-0"
Lower:	10-0"

Foundation Type

Daylight Basement

Roof Framing

Trusses

Floor Load

Live (lbs):	40 PSF
Dead (lbs):	10 PSF

Roof Load

Live (lbs):	25 PSF
Dead (lbs):	15 PSF
Wind:	85 MPH

Design Features

- Bonus Space @ & Lower Floor
- Den/Office
- Great Room
- Laundry Room @ & Lower Floor
- Master Bedroom @ Main Floor Rear
- Craftsman House Plans
- Hampton House Plans
- Traditional House Plans
- Luxury Home Designs