

CANYON CREST - M2965A3FT-0

Total Area: **2965 Sq. Ft.**
Garage Area: **650 Sq. Ft.**
Garage Size: **3**
Stories: **2**
Bedrooms : **4**
Full Baths : **2**
Half Baths : **1**
Width : **36`-0"**
Depth : **56`-0"**
Height : **29`-6"**
Foundation : **Crawl Space**



CANYON CREST - M2965A3FT-0

MAIN FLOOR

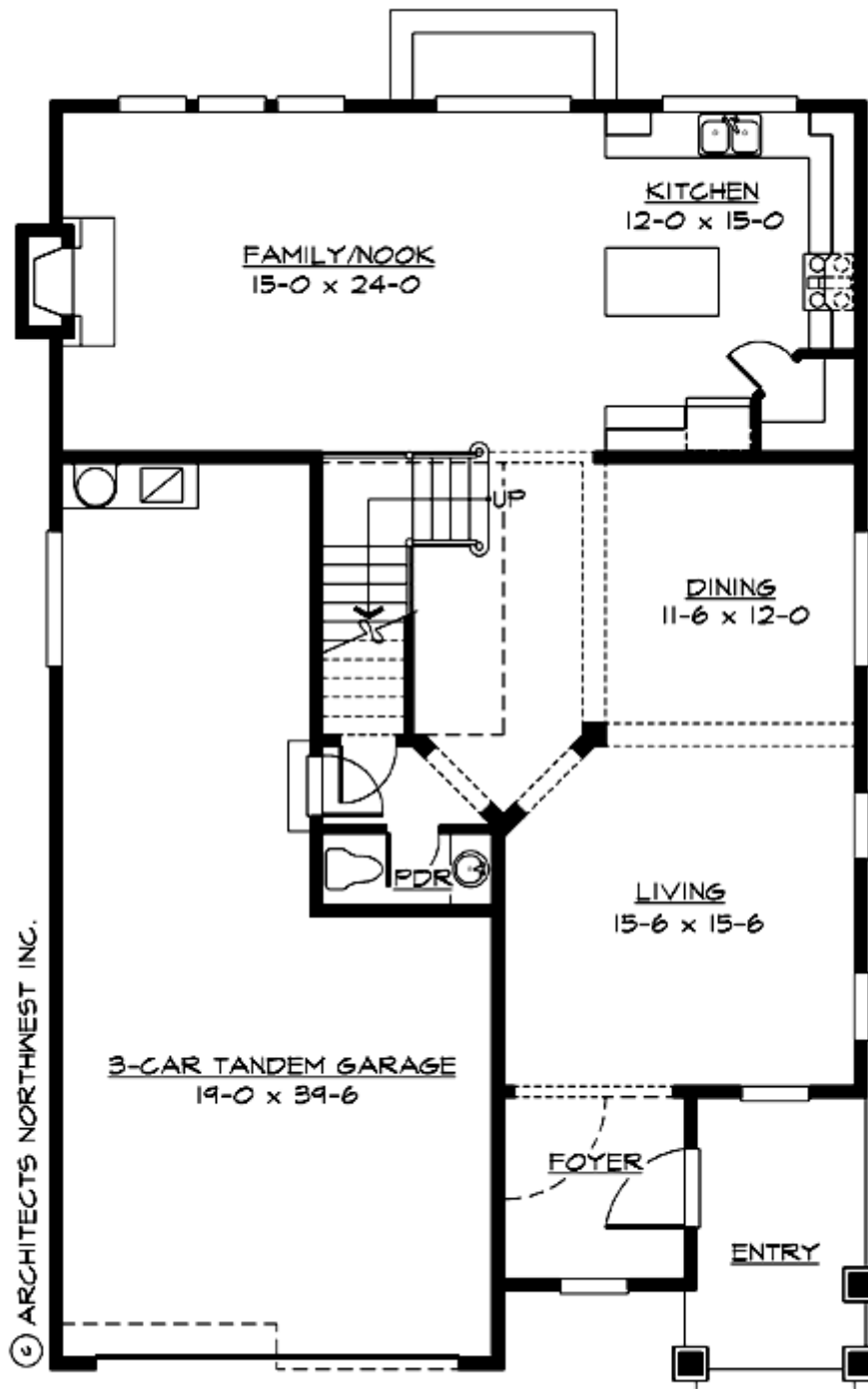

CANYON CREST - M2965A3FT-0

UPPER FLOOR

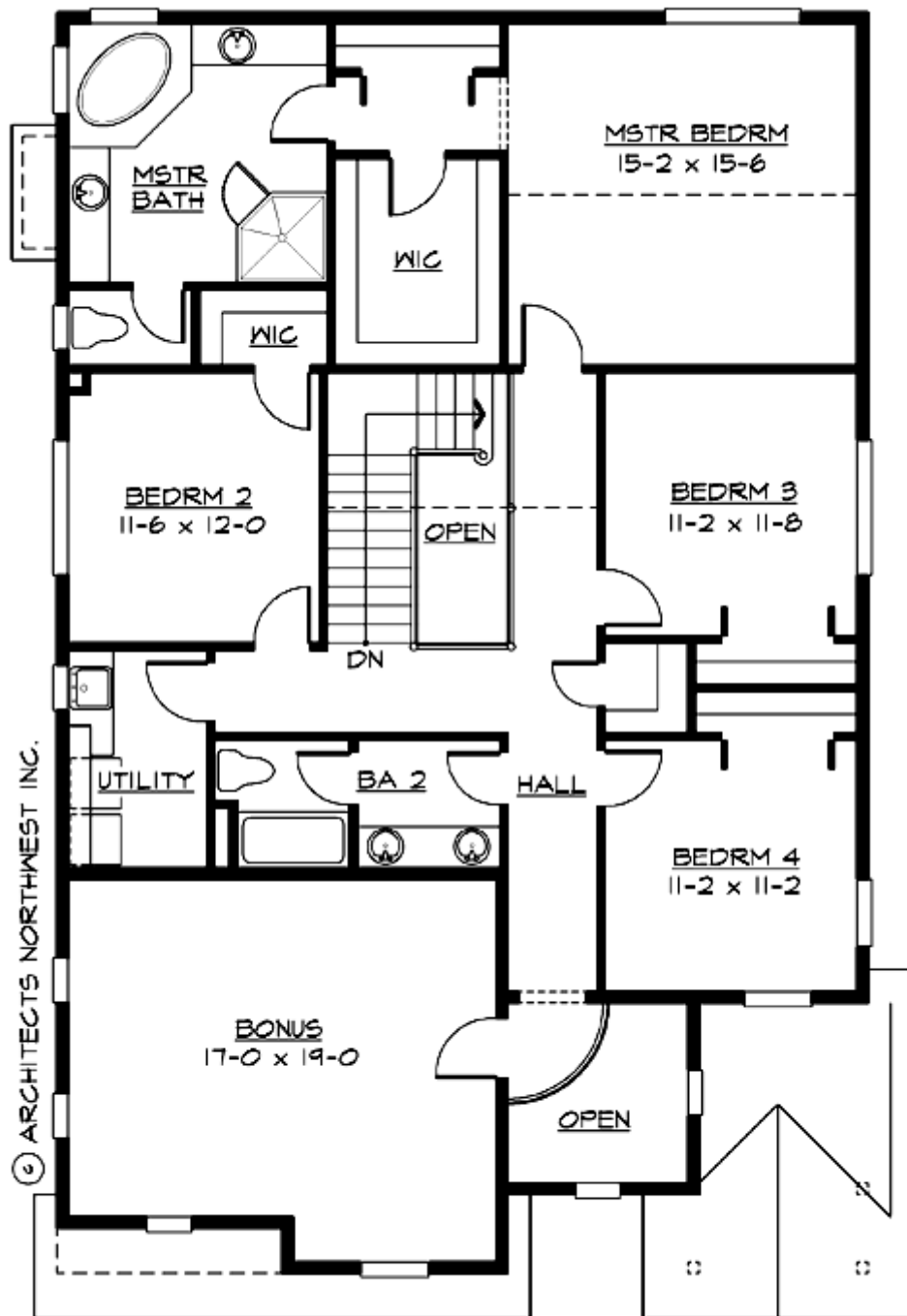

© ARCHITECTS NORTHWEST INC.

CANYON CREST - M2965A3FT-0

PLAN DETAILS

Area Summary

Total Area:	2965 Sq. Ft.
Main Floor:	1245 Sq. Ft.
Upper Floor:	1720 Sq. Ft.
Garage Floor:	650 Sq. Ft.

General Information

Stories:	2
Width:	36`-0"
Depth:	56`-0"
Height:	29`-6"

Architectural Style

Craftsman
Lodge
Northwest

Number of Rooms

Bedrooms:	4
Full Baths:	2
Half Baths:	1

Garage

Garage Size:	3
Garage Door Location:	Front
Garage Type:	Tandem

Roof Pitches

Primary:	6:12
----------	-------------

Wall Heights

Main:	9-0"
Upper:	8-0"

Foundation Type

Crawl Space

Roof Framing

Trusses

Floor Load

Live (lbs):	40 PSF
Dead (lbs):	10 PSF

Roof Load

Live (lbs):	25 PSF
Dead (lbs):	15 PSF
Wind:	85 MPH

Design Features

- Bonus Space @ & Upper Floor
- Front Porch
- Great Room
- Laundry Room @ & Upper Floor
- Master Bedroom @ Upper Floor Rear
- Craftsman House Plans
- Lodge House Plans
- Northwest Floor Plans
- Narrow Lot House Plans
- Small House Plans