

CARLETON - M1625A1F-1

Total Area: **1625 Sq. Ft.**
Garage Area: **268 Sq. Ft.**
Garage Size: **1**
Stories: **2**
Bedrooms : **4**
Full Baths : **2**
Half Baths : **1**
Width : **20`-0"**
Depth : **55`-0"**
Height : **21`-6"**
Foundation : **Crawl Space**



CARLETON - M1625A1F-1

MAIN FLOOR

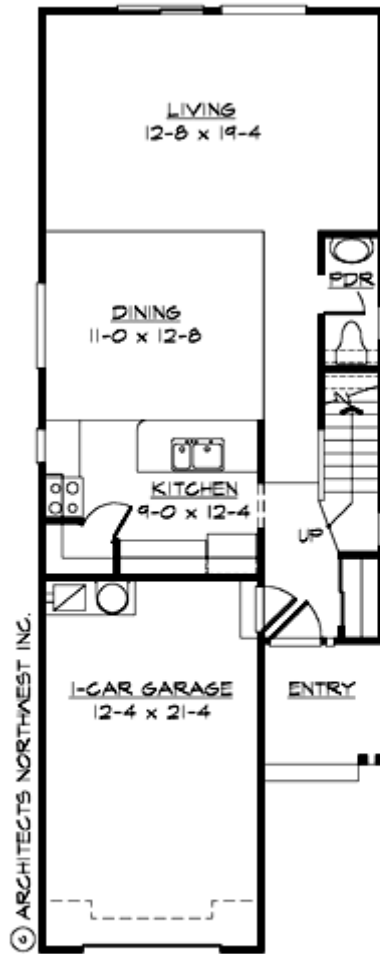

CARLETON - M1625A1F-1

UPPER FLOOR

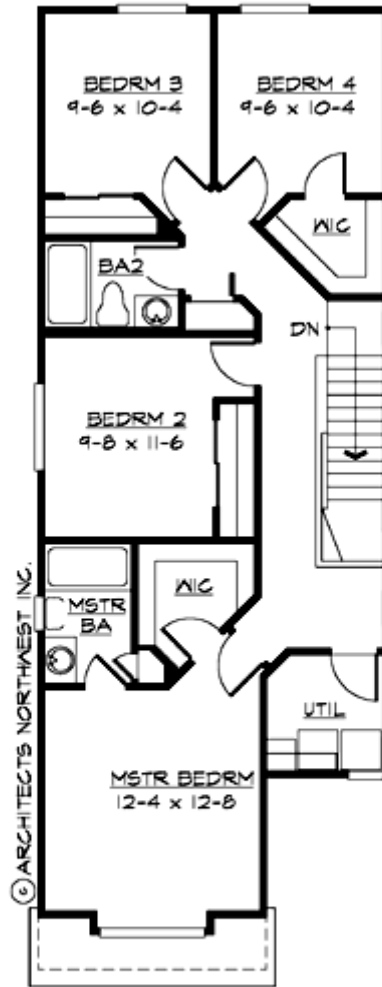

CARLETON - M1625A1F-1

PLAN DETAILS

Area Summary

Total Area:	1625 Sq. Ft.
Main Floor:	690 Sq. Ft.
Upper Floor:	935 Sq. Ft.
Garage Floor:	268 Sq. Ft.

General Information

Stories:	2
Width:	20`-0"
Depth:	55`-0"
Height:	21`-6"

Architectural Style

Craftsman
Northwest
Shotgun

Number of Rooms

Bedrooms:	4
Full Baths:	2
Half Baths:	1

Garage

Garage Size:	1
Garage Door Location:	Front

Roof Pitches

Primary:	5:12
----------	-------------

Wall Heights

Main:	8-0"
Upper:	8-0"

Foundation Type

Crawl Space

Roof Framing

Trusses

Floor Load

Live (lbs):	40 PSF
Dead (lbs):	10 PSF

Roof Load

Live (lbs):	25 PSF
Dead (lbs):	15 PSF
Wind:	85 MPH

Design Features

- Great Room
- Laundry Room @ & Upper Floor
- Master Bedroom @ Upper Floor Front
- Craftsman House Plans
- Northwest Floor Plans
- Shotgun Floor Plans
- Narrow Lot House Plans
- Small House Plans