

CRESTWOOD - M1702A2FU-0

Total Area: **1702 Sq. Ft.**
Garage Area: **555 Sq. Ft.**
Garage Size: **2**
Stories: **3**
Bedrooms : **3**
Full Baths : **2**
Half Baths : **1**
Width : **30`-6"**
Depth : **40`-6"**
Height : **37`-0"**
Foundation : **Crawl Space**



CRESTWOOD - M1702A2FU-0

MAIN FLOOR

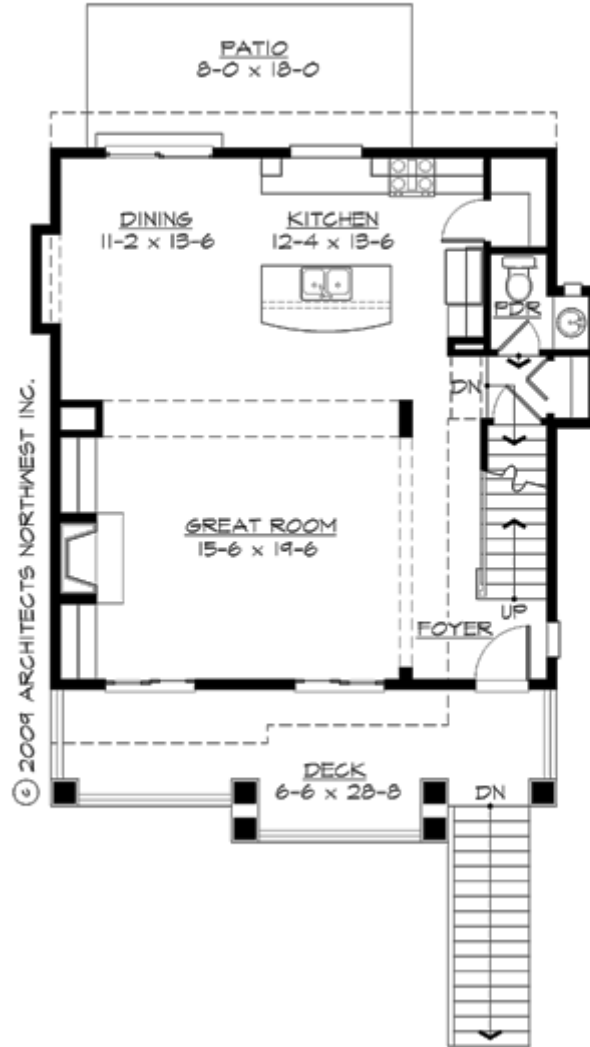

CRESTWOOD - M1702A2FU-0

UPPER FLOOR

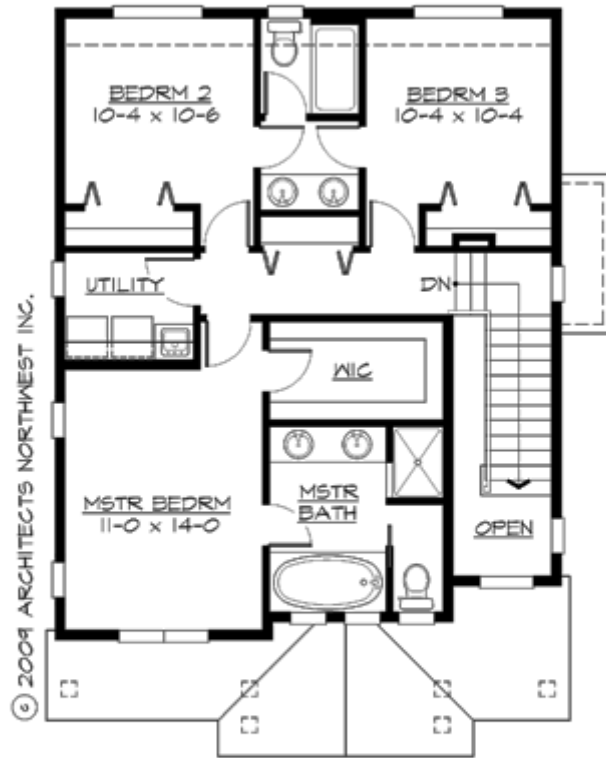

CRESTWOOD - M1702A2FU-0

LOWER FLOOR

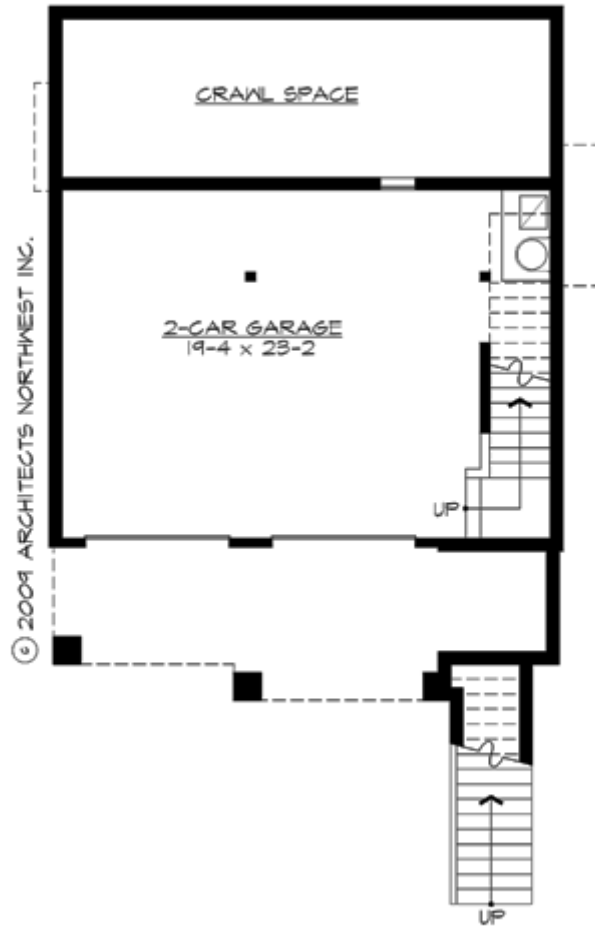

CRESTWOOD - M1702A2FU-0

PLAN DETAILS

Area Summary

Total Area:	1702 Sq. Ft.
Main Floor:	864 Sq. Ft.
Upper Floor:	838 Sq. Ft.
Garage Floor:	555 Sq. Ft.

General Information

Stories:	3
Width:	30`-6"
Depth:	40`-6"
Height:	37`-0"

Architectural Style

Craftsman
Lodge
Shingle

Number of Rooms

Bedrooms:	3
Full Baths:	2
Half Baths:	1

Garage

Garage Size:	2
Garage Door Location:	Front
Garage Type:	Under

Roof Pitches

Primary:	6:12
----------	-------------

Wall Heights

Main:	9-0"
Upper:	9-0"
Lower:	9-0"

Foundation Type

Crawl Space

Roof Framing

Trusses

Floor Load

Live (lbs):	40 PSF
Dead (lbs):	10 PSF

Roof Load

Live (lbs):	25 PSF
Dead (lbs):	15 PSF
Wind:	85 MPH

Design Features

- Green Plans
- Front Porch
- Great Room
- Laundry Room @ & Upper Floor
- Master Bedroom @ Upper Floor Front
- Craftsman House Plans
- Lodge House Plans
- Shingle House Plans