

CROWS RIDGE - M3440A2F-10

Total Area: **3635 Sq. Ft.**
Garage Area: **0 Sq. Ft.**
Garage Size: **2**
Stories: **3**
Bedrooms : **5**
Full Baths : **3**
Half Baths : **1**
Width : **50`-0"**
Depth : **44`-0"**
Height : **33`-6"**
Foundation : **Crawl Space**



CROWS RIDGE - M3440A2F-10

MAIN FLOOR

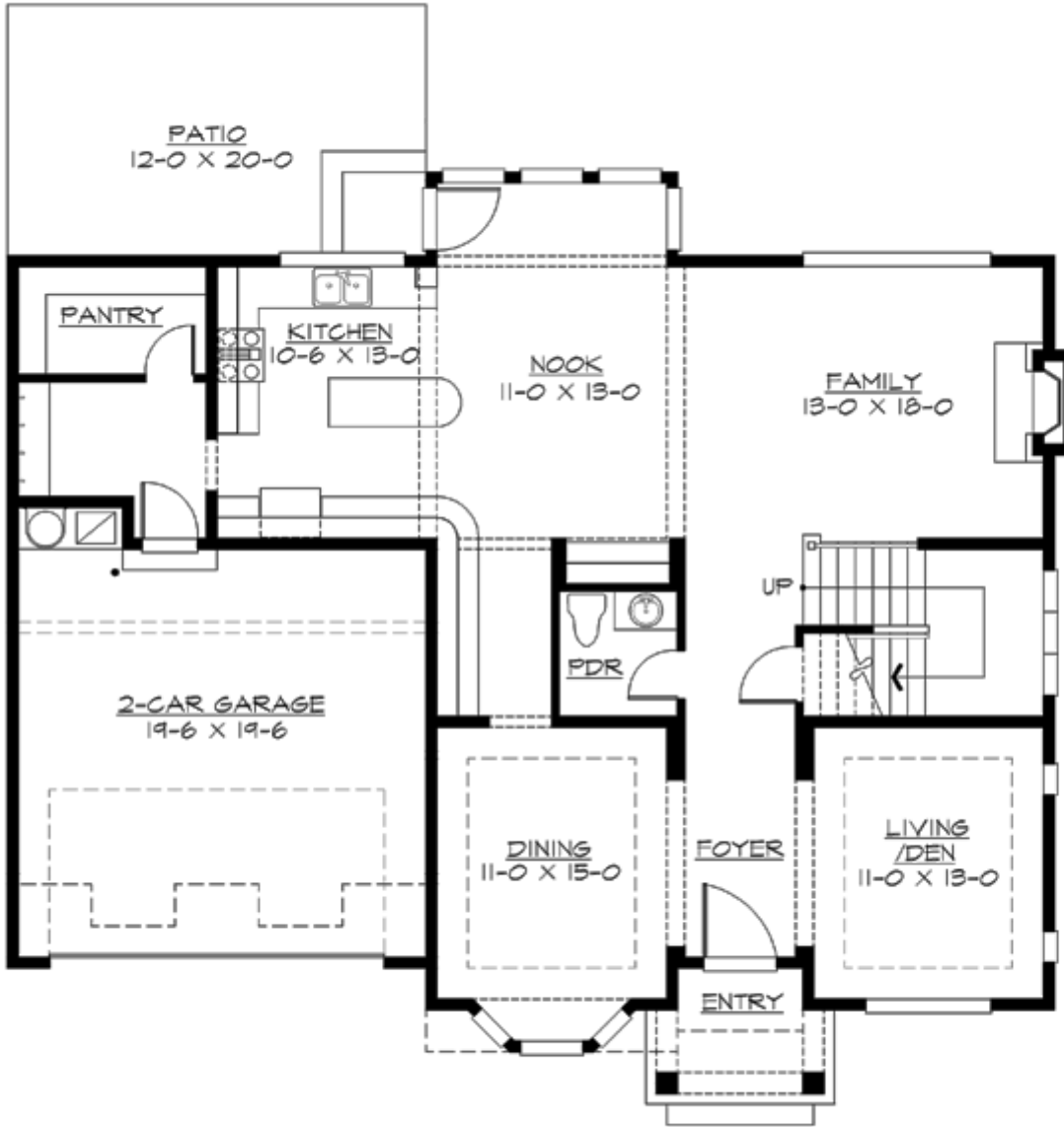

CROWS RIDGE - M3440A2F-10

UPPER FLOOR

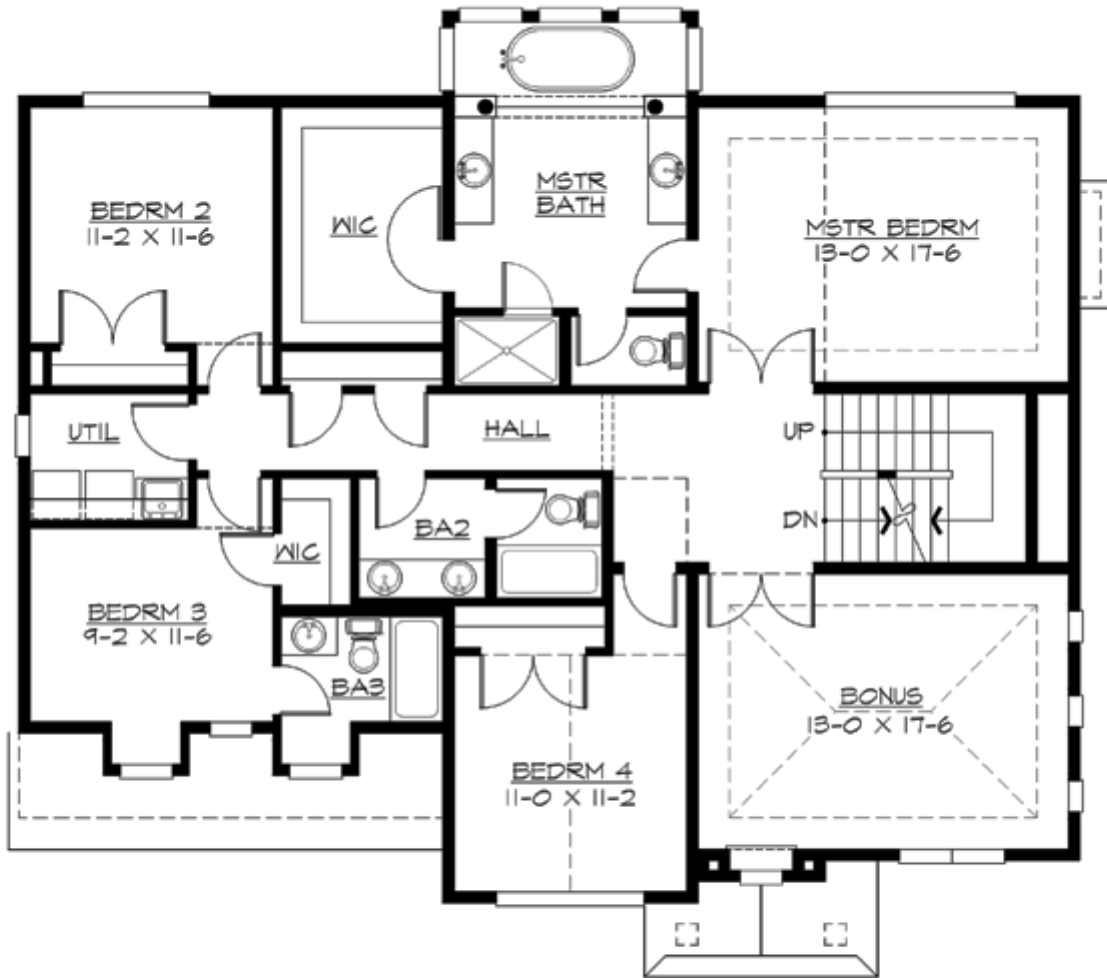

CROWS RIDGE - M3440A2F-10

THIRD FLOOR

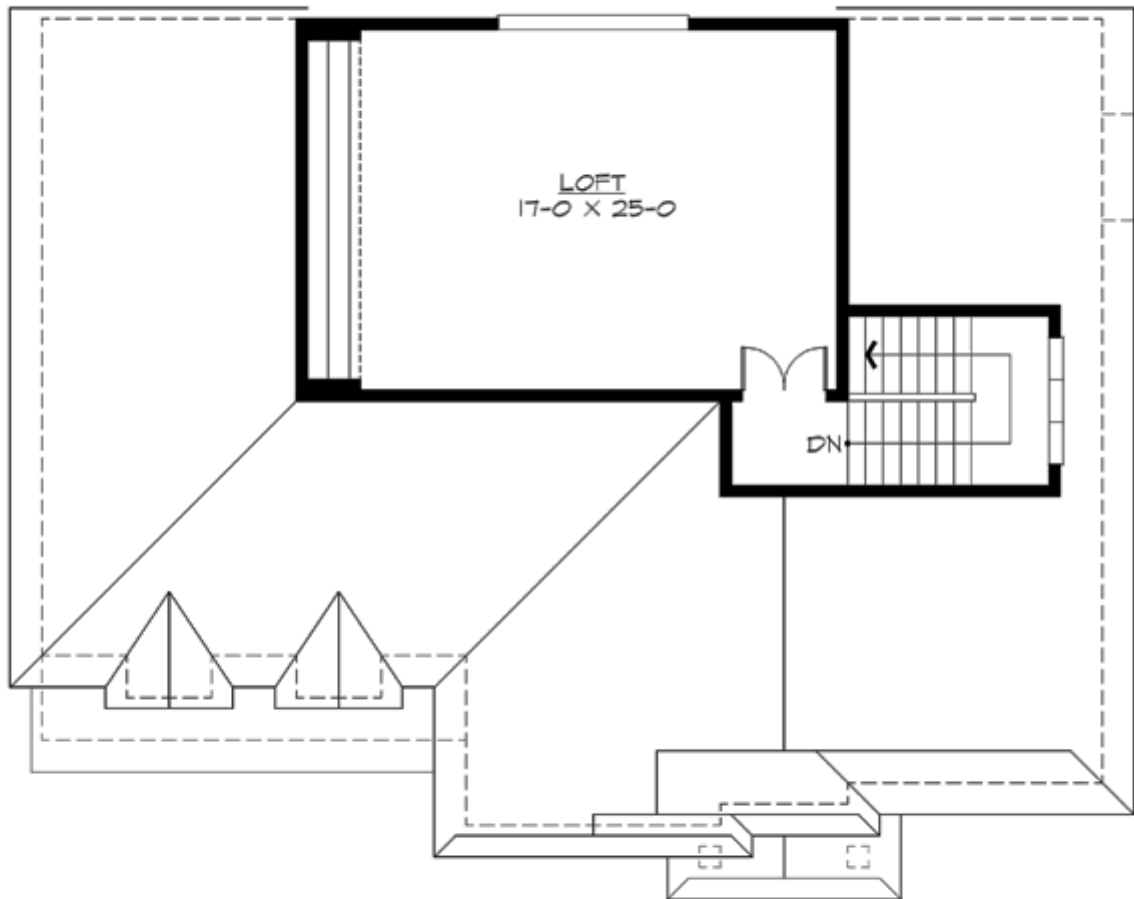

CROWS RIDGE - M3440A2F-10

PLAN DETAILS

Area Summary

Total Area:	3635 Sq. Ft.
Main Floor:	1390 Sq. Ft.
Upper Floor:	1750 Sq. Ft.
Lower Floor:	495 Sq. Ft.

General Information

Stories:	3
Width:	50`-0"
Depth:	44`-0"
Height:	33`-6"

Architectural Style

Hampton
Shingle
Traditional

Number of Rooms

Bedrooms:	5
Full Baths:	3
Half Baths:	1

Garage

Garage Size:	2
Garage Door Location:	Front

Roof Pitches

Primary:	8:12
----------	-------------

Wall Heights

Main:	9-0"
Upper:	9-0"
Third:	8-0"

Foundation Type

Crawl Space

Roof Framing

Trusses

Floor Load

Live (lbs):	40 PSF
Dead (lbs):	10 PSF

Roof Load

Live (lbs):	25 PSF
Dead (lbs):	15 PSF
Wind:	85 MPH

Design Features

- Bonus Space @ & Upper Floor
- Great Room
- Laundry Room @ & Upper Floor
- Master Bedroom @ Upper Floor Rear
- Hampton House Plans
- Shingle House Plans
- Traditional House Plans
- Narrow Lot House Plans
- View Lot (Rear) Plans