

## **DANBURY - M3784A2R-0FB**

Total Area: **3784 Sq. Ft.**  
Garage Area: **400 Sq. Ft.**  
Garage Size: **2**  
Stories: **3**  
Bedrooms : **5**  
Full Baths : **4**  
Half Baths :  
Width : **34`-0"**  
Depth : **69`-0"**  
Height : **25`-0"**  
Foundation : **Basement**

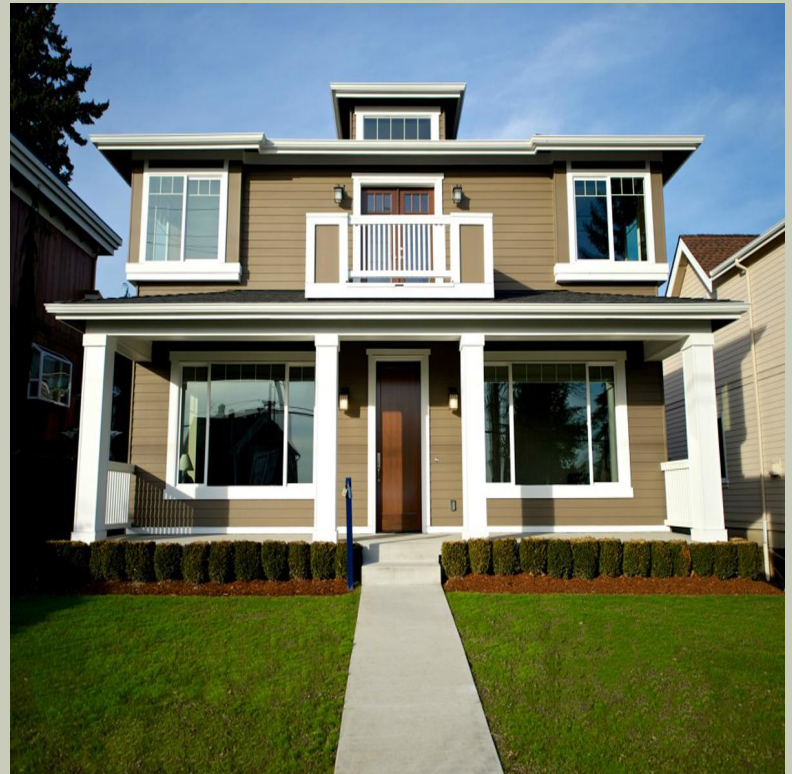

# DANBURY - M3784A2R-0FB

## MAIN FLOOR

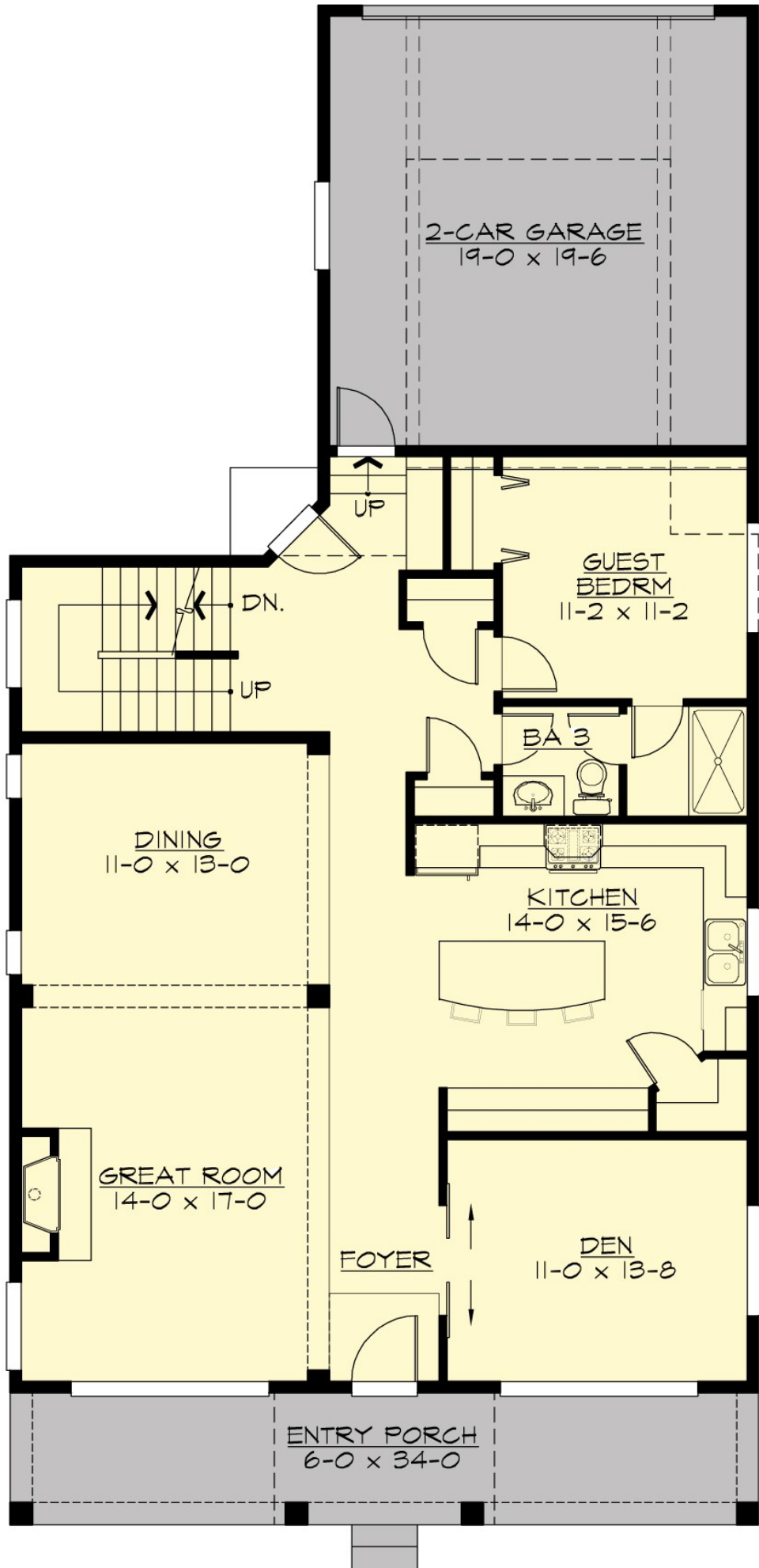

# DANBURY - M3784A2R-0FB

## UPPER FLOOR

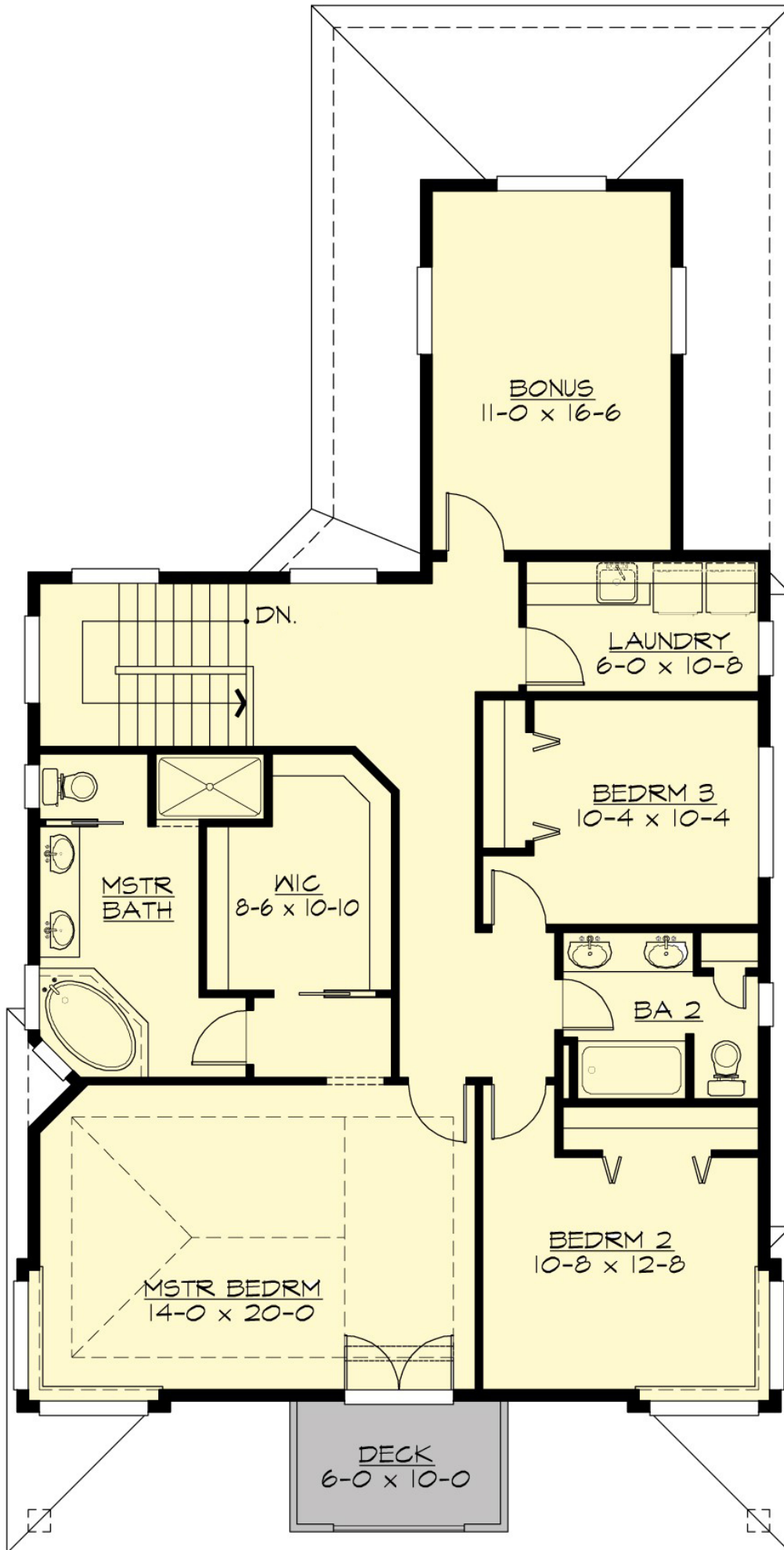

# DANBURY - M3784A2R-0FB

LOWER FLOOR

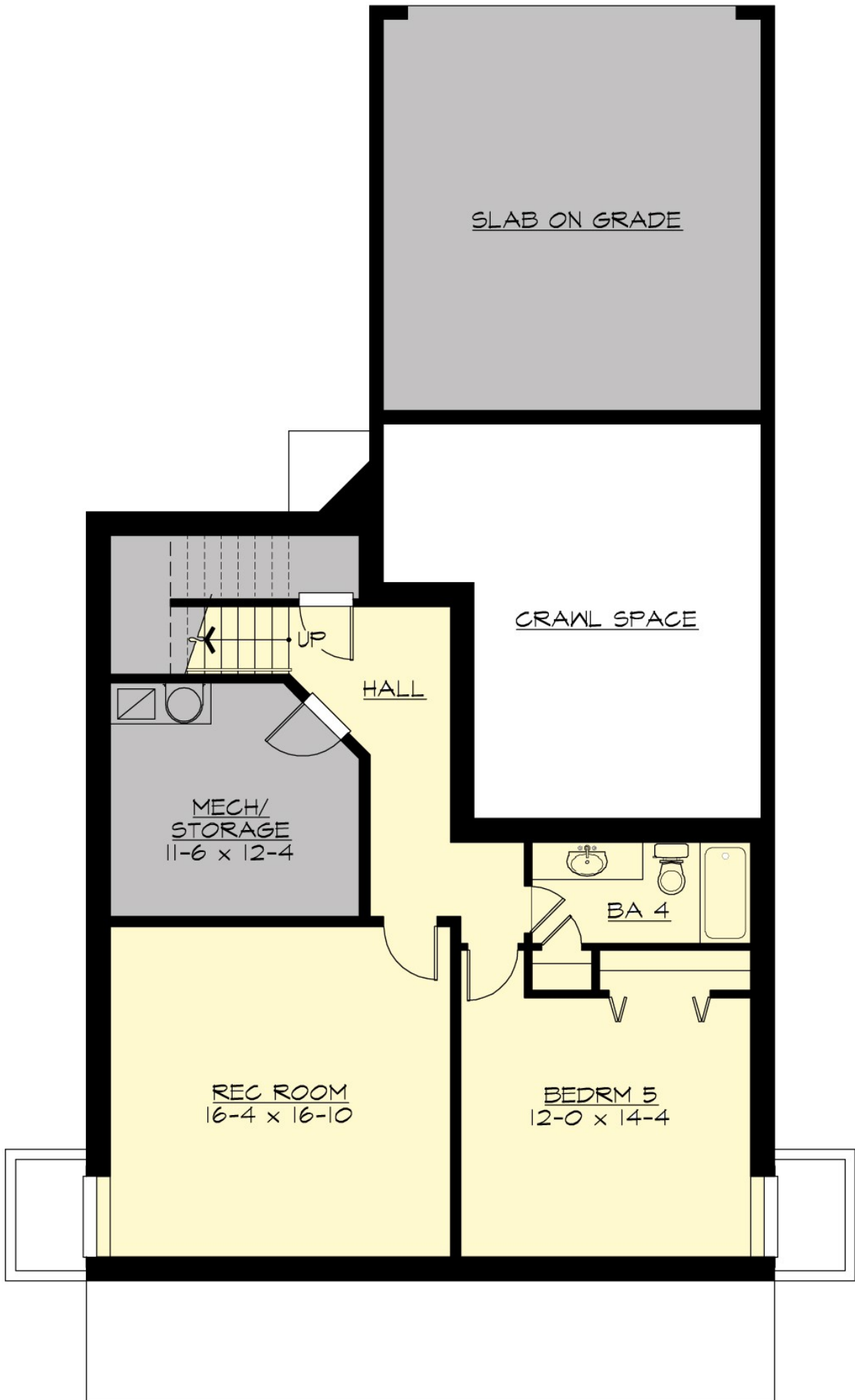

SLAB ON GRADE

CRAWL SPACE

HALL

MECH/  
STORAGE  
11-6 x 12-4

BA 4

REC ROOM  
16-4 x 16-10

BEDRM 5  
12-0 x 14-4

# DANBURY - M3784A2R-0FB

## PLAN DETAILS

### Area Summary

Total Area:	<b>3784 Sq. Ft.</b>
Main Floor:	<b>1395 Sq. Ft.</b>
Upper Floor:	<b>1442 Sq. Ft.</b>
Lower Floor:	<b>947 Sq. Ft.</b>
Garage Floor:	<b>400 Sq. Ft.</b>

### General Information

Stories:	<b>3</b>
Width:	<b>34`-0"</b>
Depth:	<b>69`-0"</b>
Height:	<b>25`-0"</b>

### Architectural Style

Craftsman  
Farmhouse  
Shingle

### Number of Rooms

Bedrooms:	<b>5</b>
Full Baths:	<b>4</b>

### Garage

Garage Size:	<b>2</b>
Garage Door Location:	<b>Rear</b>

### Roof Pitches

Primary:	<b>4:12</b>
----------	-------------

### Wall Heights

Main:	<b>9-0"</b>
Upper:	<b>8-0"</b>
Lower:	<b>9-0"</b>

### Foundation Type

Cellar Basement

### Roof Framing

Trusses

### Floor Load

Live (lbs):	<b>40 PSF</b>
Dead (lbs):	<b>10 PSF</b>

### Roof Load

Live (lbs):	<b>25 PSF</b>
Dead (lbs):	<b>15 PSF</b>
Wind:	<b>85 MPH</b>

### Design Features

- Bonus Space @ , Upper & Lower Floor
- Den/Office
- Front Porch
- Great Room
- Laundry Room @ & Upper Floor
- Master Bedroom @ Upper Floor Front
- Craftsman House Plans
- Farmhouse Home Plans
- Shingle House Plans
- Narrow Lot House Plans