

## **DARTMOUTH - M3798A3S-0DB**

Total Area: **5188 Sq. Ft.**  
Garage Area: **716 Sq. Ft.**  
Garage Size: **3**  
Stories: **3**  
Bedrooms : **5**  
Full Baths : **5**  
Half Baths : **1**  
Width : **44`-0"**  
Depth : **100`-6"**  
Height : **28`-0"**  
Foundation : **Basement**



# DARTMOUTH - M3798A3S-0DB

## MAIN FLOOR

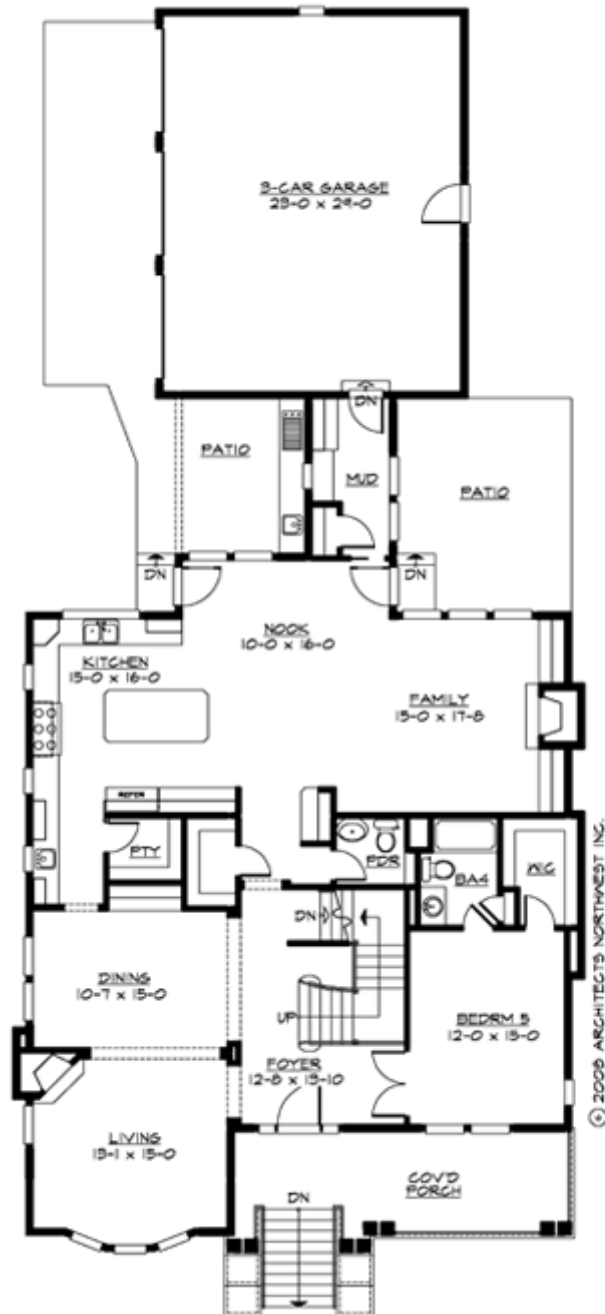

# DARTMOUTH - M3798A3S-0DB

## UPPER FLOOR

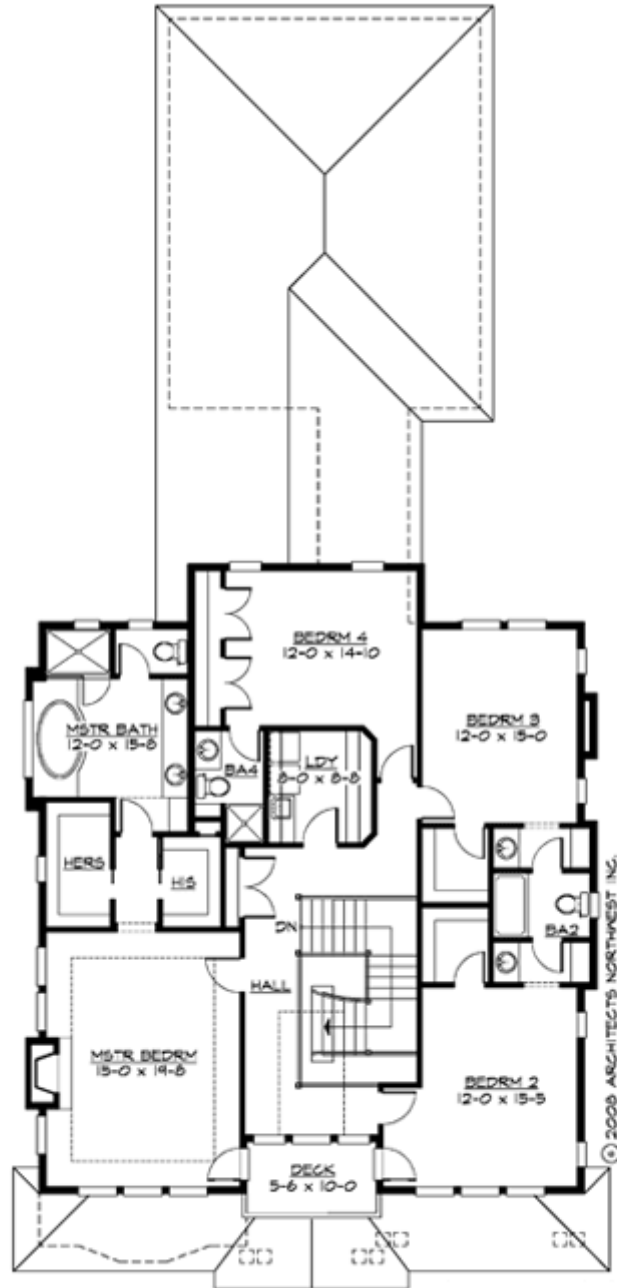

# DARTMOUTH - M3798A3S-0DB

## LOWER FLOOR

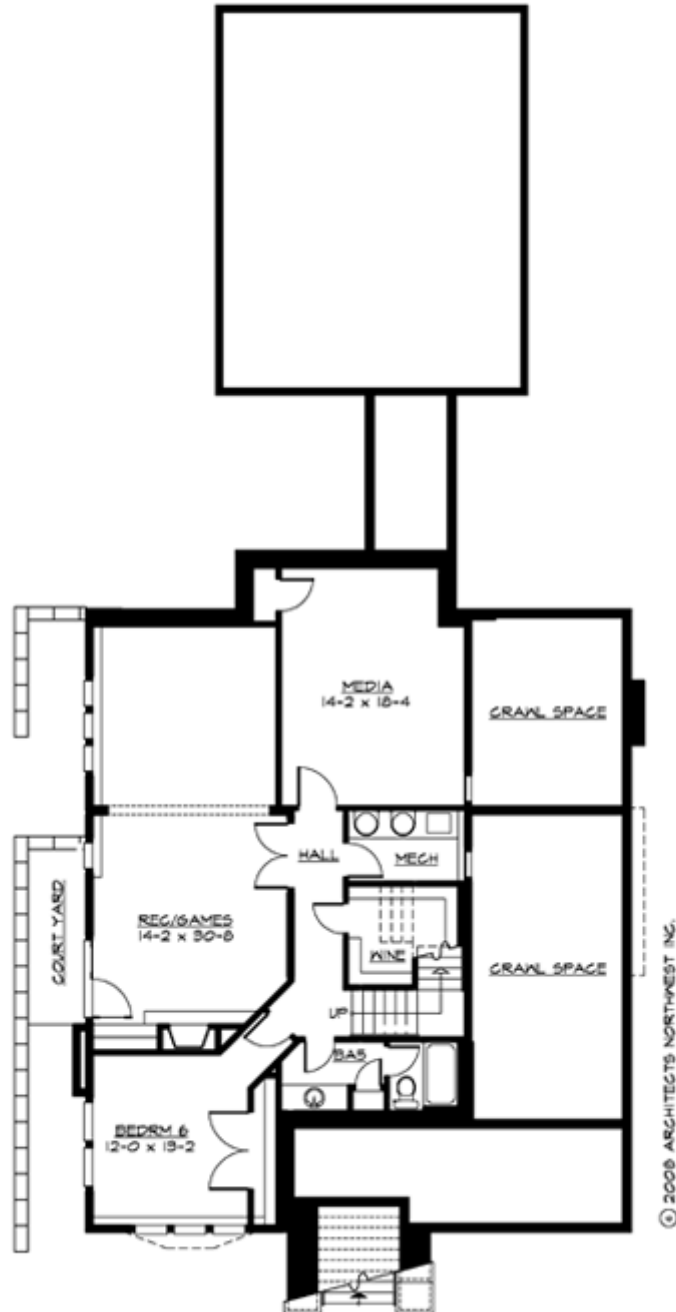

# DARTMOUTH - M3798A3S-0DB

## PLAN DETAILS

### Area Summary

Total Area:	<b>5188 Sq. Ft.</b>
Main Floor:	<b>2005 Sq. Ft.</b>
Upper Floor:	<b>1792 Sq. Ft.</b>
Lower Floor:	<b>1391 Sq. Ft.</b>
Garage Floor:	<b>716 Sq. Ft.</b>

### General Information

Stories:	<b>3</b>
Width:	<b>44`-0"</b>
Depth:	<b>100`-6"</b>
Height:	<b>28`-0"</b>

### Architectural Style

Farmhouse  
Shingle  
Traditional

### Number of Rooms

Bedrooms:	<b>5</b>
Full Baths:	<b>5</b>
Half Baths:	<b>1</b>

### Garage

Garage Size:	<b>3</b>
Garage Door Location:	<b>Side</b>

### Roof Pitches

Primary:	<b>4:12</b>
----------	-------------

### Wall Heights

Main:	<b>10-0"</b>
Upper:	<b>9-0"</b>
Lower:	<b>9-0"</b>

### Foundation Type

Daylight Basement

### Roof Framing

Trusses

### Floor Load

Live (lbs):	<b>40 PSF</b>
Dead (lbs):	<b>10 PSF</b>

### Roof Load

Live (lbs):	<b>25 PSF</b>
Dead (lbs):	<b>15 PSF</b>
Wind:	<b>85 MPH</b>

### Design Features

- Bonus Space @ & Lower Floor
- Den/Office
- Front Porch
- Great Room
- Laundry Room @ Main & Upper Floor
- Master Bedroom @ Upper Floor Front
- Farmhouse Home Plans
- Shingle House Plans
- Traditional House Plans
- Narrow Lot House Plans