

EAGLE PARK - M4835A3F-0

Total Area: **4835 Sq. Ft.**
Garage Area: **906 Sq. Ft.**
Garage Size: **3**
Stories: **3**
Bedrooms : **4**
Full Baths : **3**
Half Baths : **1**
Width : **82`-0"**
Depth : **68`-0"**
Height : **32`-6"**
Foundation : **Crawl Space**



EAGLE PARK - M4835A3F-0

MAIN FLOOR

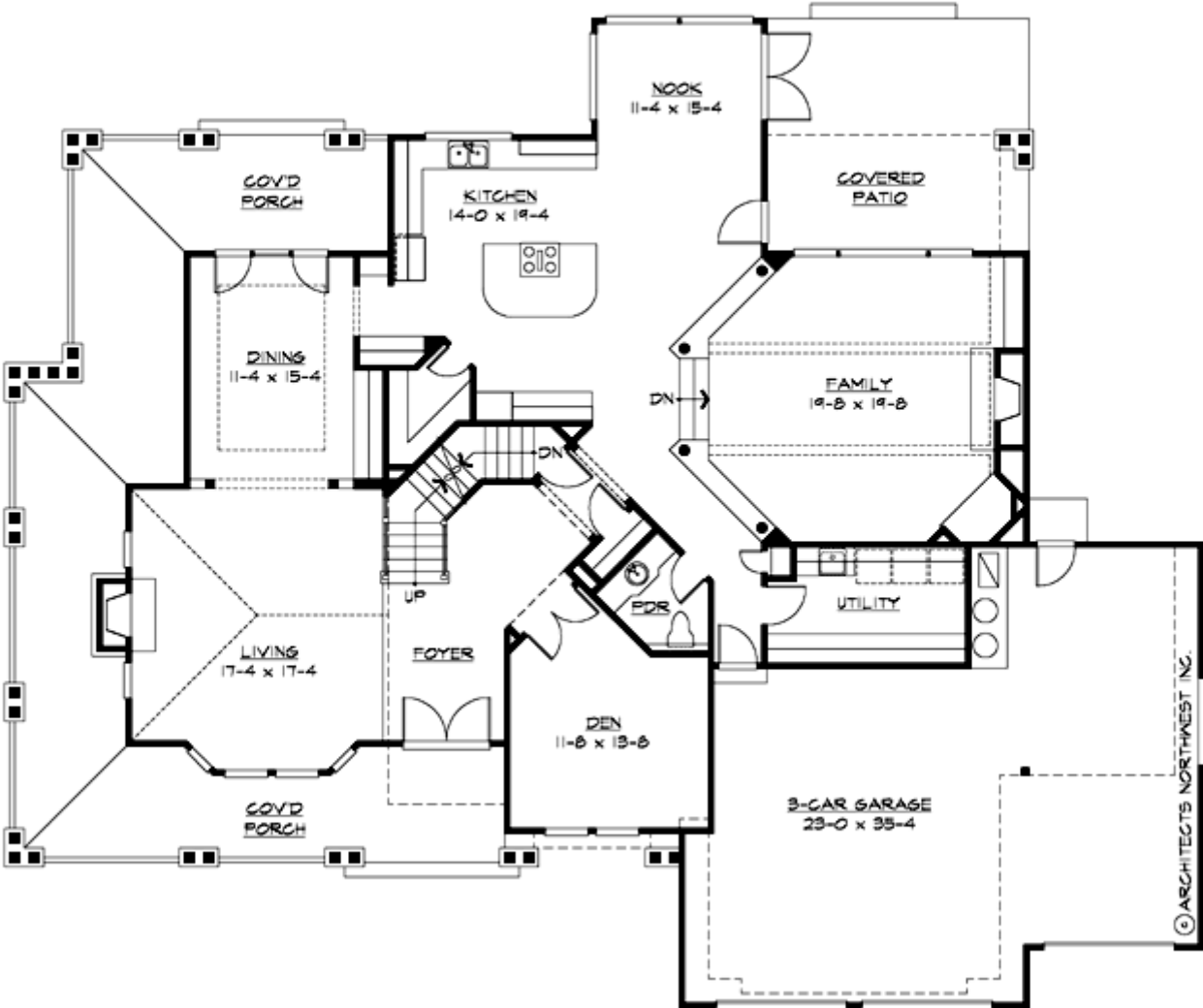

EAGLE PARK - M4835A3F-0

UPPER FLOOR

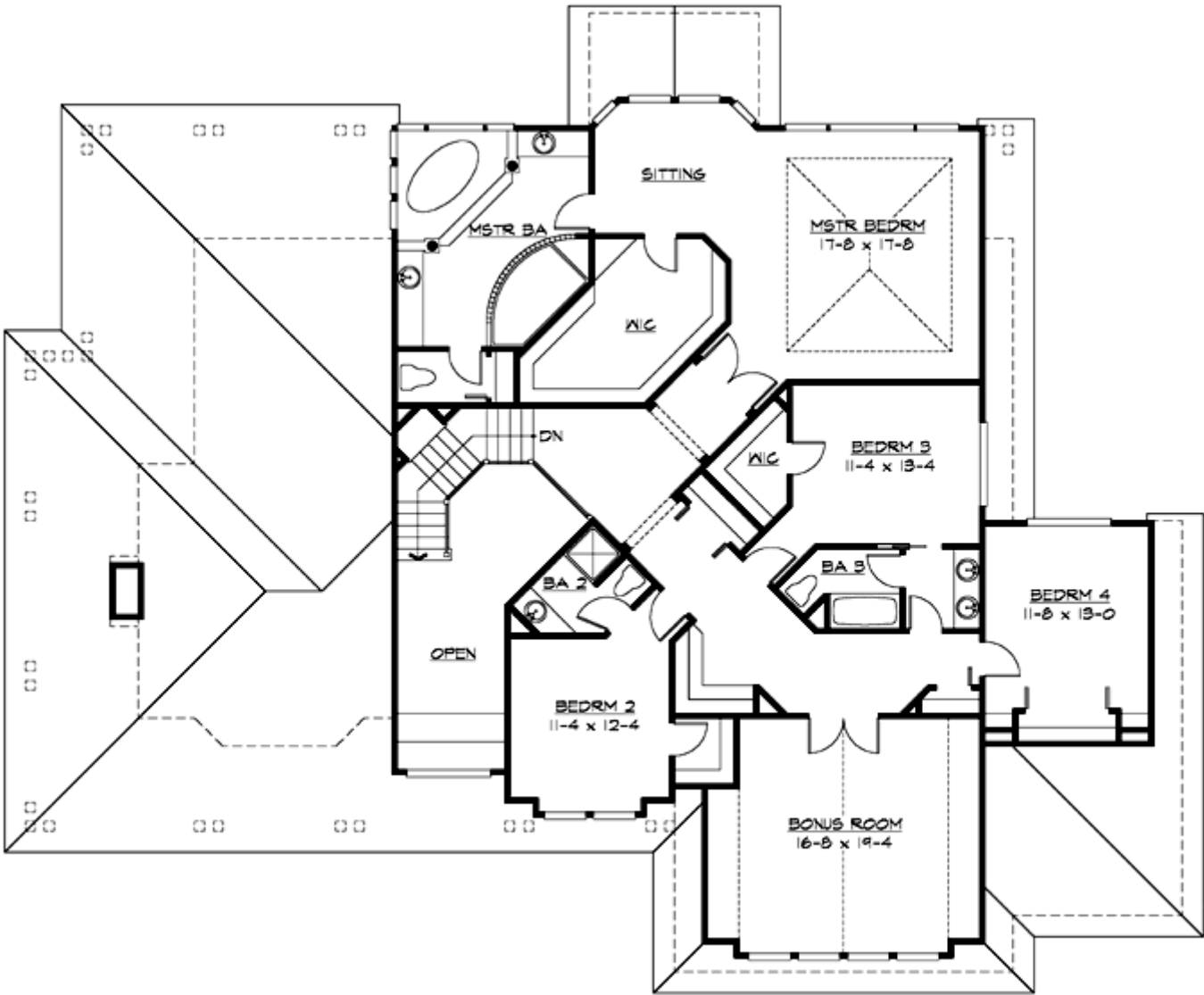

EAGLE PARK - M4835A3F-0

PLAN DETAILS

Area Summary

Total Area:	4835 Sq. Ft.
Main Floor:	2291 Sq. Ft.
Upper Floor:	2187 Sq. Ft.
Lower Floor:	357 Sq. Ft.
Garage Floor:	906 Sq. Ft.

General Information

Stories:	3
Width:	82`-0"
Depth:	68`-0"
Height:	32`-6"

Architectural Style

Craftsman
Northwest
Shingle

Number of Rooms

Bedrooms:	4
Full Baths:	3
Half Baths:	1

Garage

Garage Size:	3
Garage Door Location:	Front

Roof Pitches

Primary:	8:12
----------	-------------

Wall Heights

Main:	9-0"
Upper:	8-0"

Foundation Type

Crawl Space

Roof Framing

Trusses

Floor Load

Live (lbs):	40 PSF
Dead (lbs):	10 PSF

Roof Load

Live (lbs):	25 PSF
Dead (lbs):	15 PSF
Wind:	85 MPH

Design Features

- Bonus Space @ & Upper Floor
- Den/Office
- Wrap-Around Porch
- Great Room
- Laundry Room @ Main Floor
- Master Bedroom @ Upper Floor Rear
- Craftsman House Plans
- Northwest Floor Plans
- Shingle House Plans
- View Lot (Rear) Plans
- Wide Lot House Plans