

## **FARNSWORTH - A2255A8FT-0**

Total Area: **610 Sq. Ft.**  
Garage Area: **2255 Sq. Ft.**  
Garage Size: **5+**  
Stories: **127**  
Bedrooms :  
Full Baths :  
Half Baths :  
Width : **6178`-78"**  
Depth : **4845`-74"**  
Height : **127`-45"**  
Foundation : **Slab**



# FARNSWORTH - A2255A8FT-0

## MAIN FLOOR

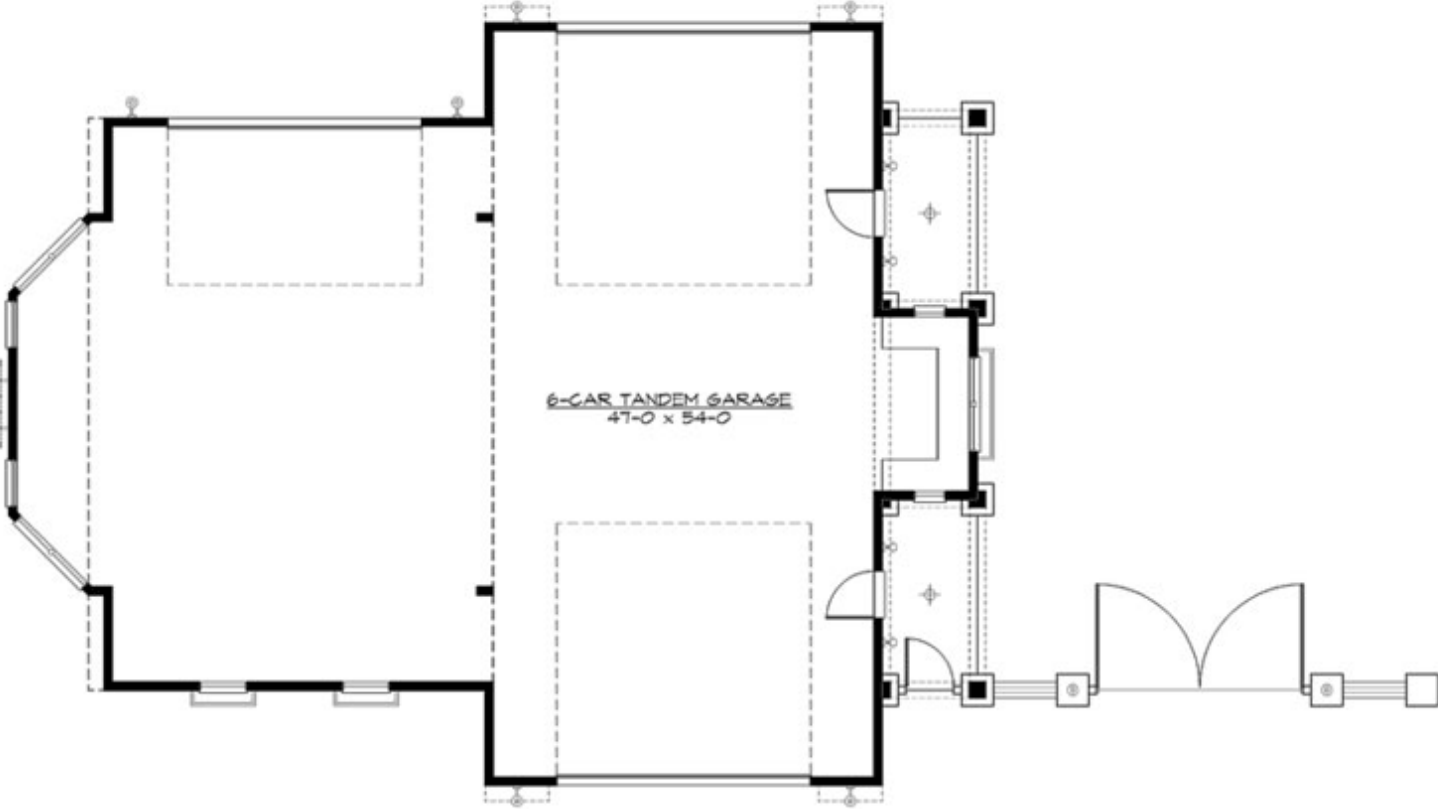

# FARNSWORTH - A2255A8FT-0

## UPPER FLOOR

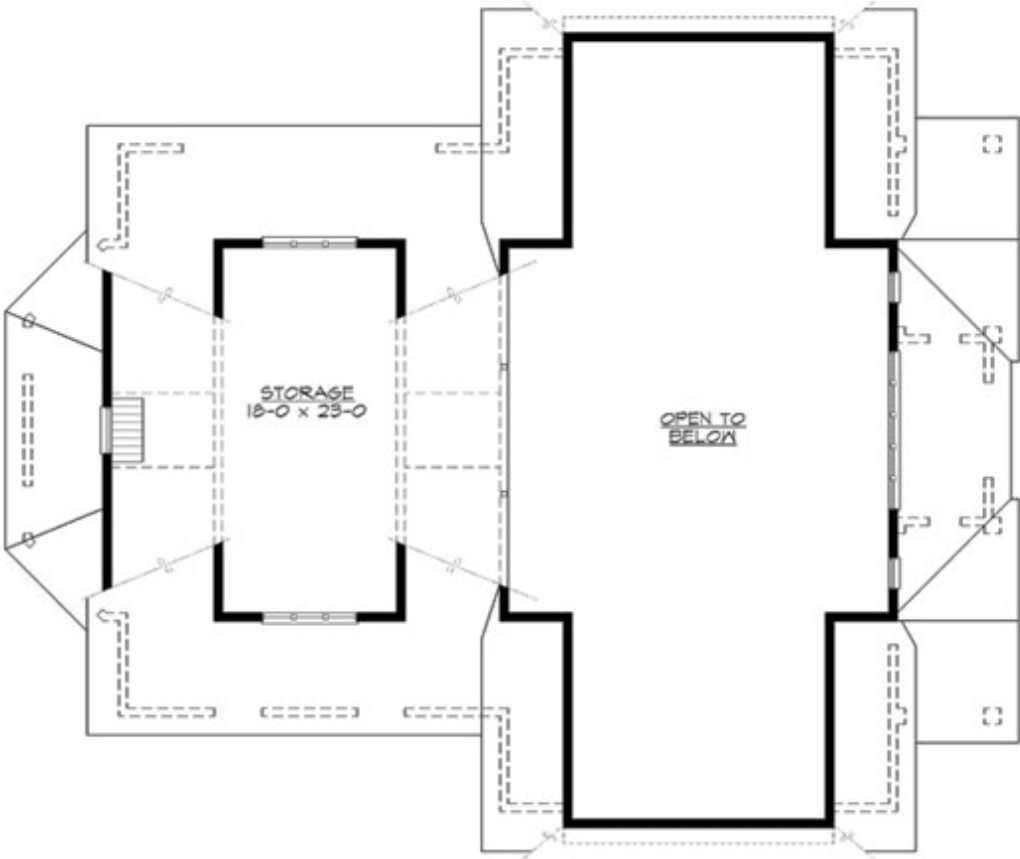

# FARNSWORTH - A2255A8FT-0

## PLAN DETAILS

### Area Summary

Total Area: **610 Sq. Ft.**  
Upper Floor: **610 Sq. Ft.**  
Garage Floor: **2255 Sq. Ft.**

### General Information

Stories: **127**  
Width: **6178`-78"**  
Depth: **4845`-74"**  
Height: **127`-45"**

### Architectural Style

Cape Cod  
Carriage  
Hampton

### Number of Rooms

### Garage

Garage Size: **5+**  
Garage Door Location: **Front**  
Garage Type: **Tandem**

### Roof Pitches

Primary: **6:12**  
Secondary: **27:12**

### Wall Heights

Main: **11-0"**  
Upper: **7-0"**

### Foundation Type

Slab On Grade

### Roof Framing

Combination

### Floor Load

Live (lbs): **40 PSF**  
Dead (lbs): **10 PSF**

### Roof Load

Live (lbs): **25 PSF**  
Dead (lbs): **15 PSF**  
Wind: **85 MPH**

### Design Features

- Great Room
- Cape Cod House Plans
- Carriage House Plans
- Hampton House Plans
- Luxury Home Designs
- Wide Lot House Plans