

**ARCHITECTS
NORTHWEST**

Your Family Architect



For Questions and Ordering

Call: 1-888-272-4100

E-mail: Info@ArchitectsNW.com

HADLEY PARK - M2520B3FT-0DB

Total Area: **3327 Sq. Ft.**
Garage Area: **552 Sq. Ft.**
Garage Size: **3**
Stories: **3**
Bedrooms : **4**
Full Baths : **3**
Half Baths : **1**
Width : **40`-0"**
Depth : **52`-0"**
Height : **31`-0"**
Foundation : **Basement**



HADLEY PARK - M2520B3FT-0DB

MAIN FLOOR

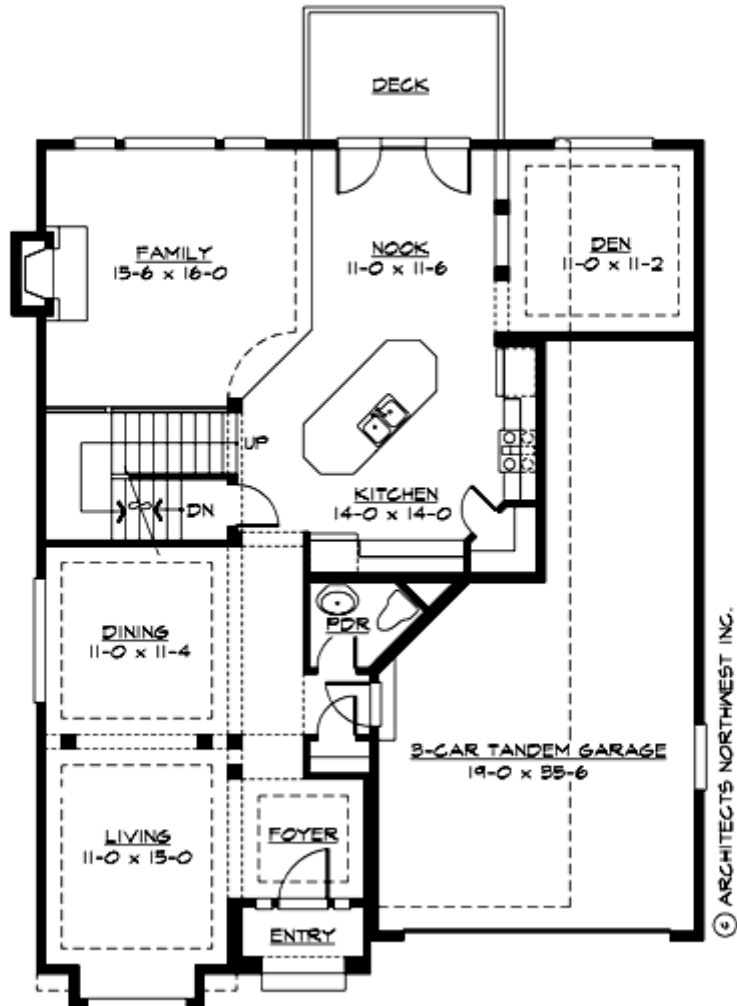

HADLEY PARK - M2520B3FT-0DB

UPPER FLOOR

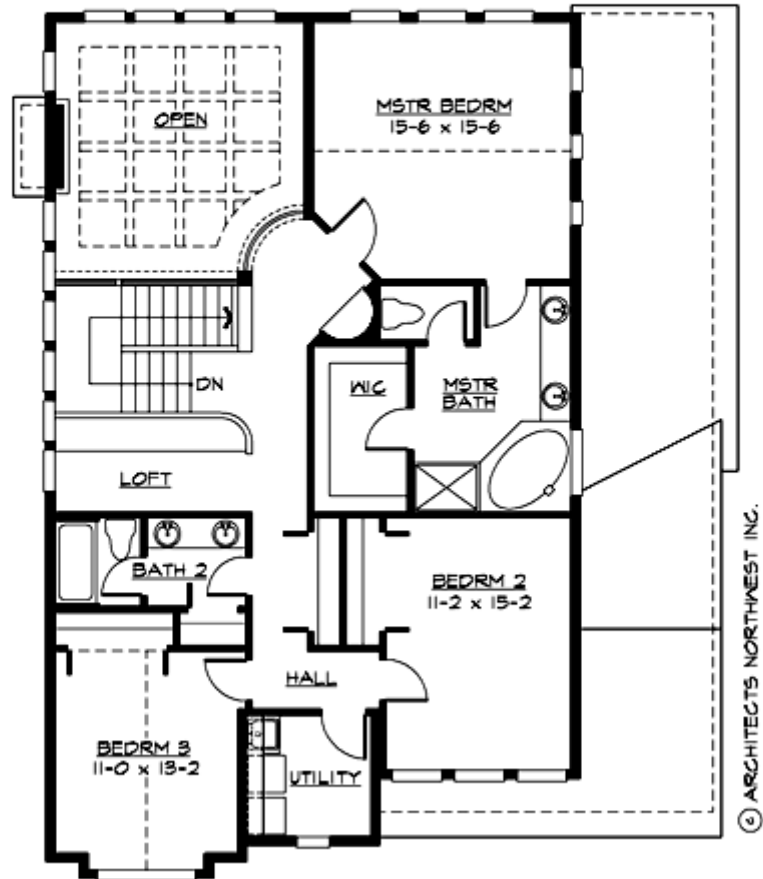

HADLEY PARK - M2520B3FT-0DB

LOWER FLOOR

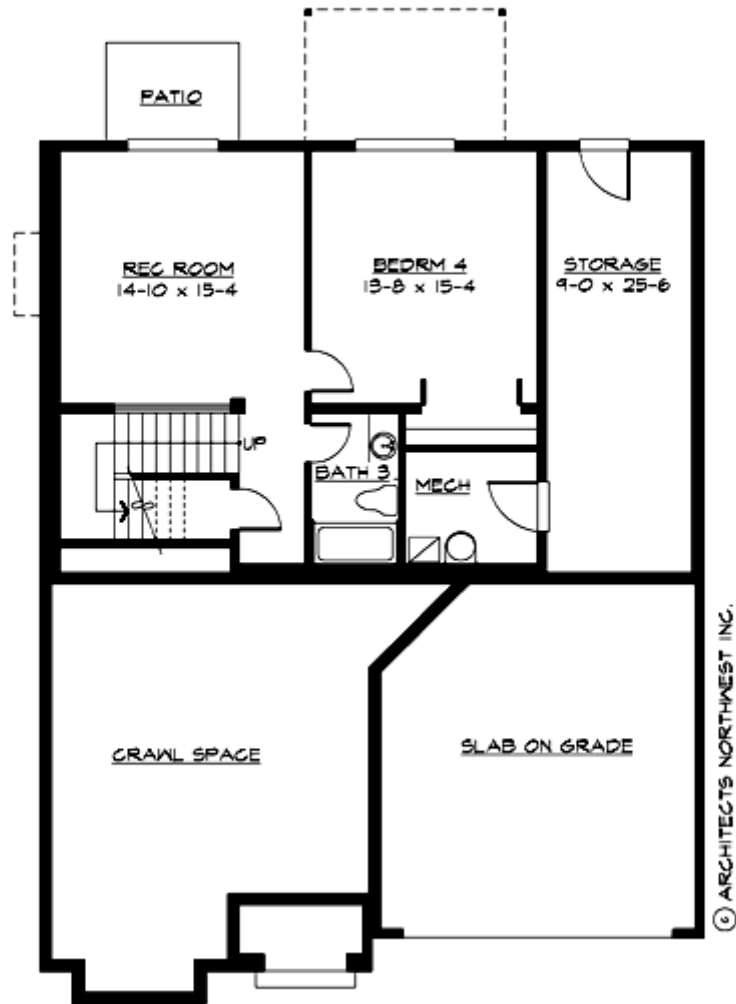

HADLEY PARK - M2520B3FT-0DB

PLAN DETAILS

Area Summary

Total Area:	3327 Sq. Ft.
Main Floor:	1380 Sq. Ft.
Upper Floor:	1252 Sq. Ft.
Lower Floor:	695 Sq. Ft.
Garage Floor:	552 Sq. Ft.

General Information

Stories:	3
Width:	40`-0"
Depth:	52`-0"
Height:	31`-0"

Architectural Style

Craftsman
European
Tudor

Number of Rooms

Bedrooms:	4
Full Baths:	3
Half Baths:	1

Garage

Garage Size:	3
Garage Door Location:	Front
Garage Type:	Tandem

Roof Pitches

Primary:	8:12
Secondary:	12:12

Wall Heights

Main:	9-0"
Upper:	8-0"
Lower:	9-0"

Foundation Type

Daylight Basement

Roof Framing

Trusses

Floor Load

Live (lbs):	40 PSF
Dead (lbs):	10 PSF

Roof Load

Live (lbs):	25 PSF
Dead (lbs):	15 PSF
Wind:	85 MPH

Design Features

- Bonus Space @ & Lower Floor
- Den/Office
- Great Room
- Laundry Room @ & Upper Floor
- Master Bedroom @ Upper Floor Rear
- Craftsman House Plans
- European House Plans
- Tudor House Plans
- Narrow Lot House Plans