

**ARCHITECTS
NORTHWEST**

Your Family Architect



For Questions and Ordering

Call: 1-888-272-4100

E-mail: Info@ArchitectsNW.com

KALISPELL CREST - M3305A2F-7DB

Total Area: **4294 Sq. Ft.**
Garage Area: **593 Sq. Ft.**
Garage Size: **2**
Stories: **3**
Bedrooms : **5**
Full Baths : **3**
Half Baths : **1**
Width : **58`-6"**
Depth : **49`-0"**
Height : **29`-6"**
Foundation : **Basement**



KALISPELL CREST - M3305A2F-7DB

MAIN FLOOR



KALISPELL CREST - M3305A2F-7DB

UPPER FLOOR



KALISPELL CREST - M3305A2F-7DB

LOWER FLOOR

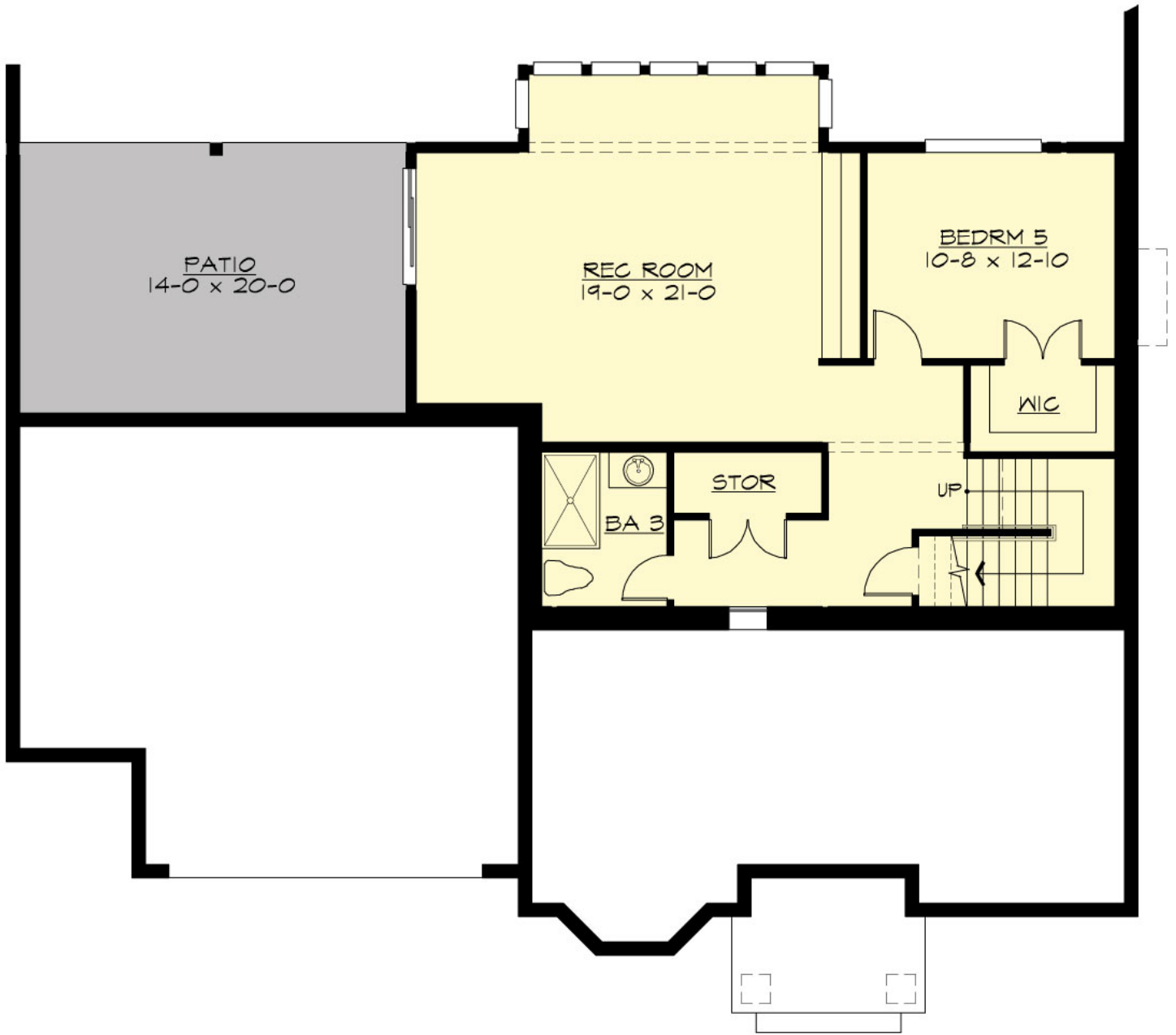

KALISPELL CREST - M3305A2F-7DB

PLAN DETAILS

Area Summary

Total Area:	4294 Sq. Ft.
Main Floor:	1424 Sq. Ft.
Upper Floor:	1915 Sq. Ft.
Lower Floor:	955 Sq. Ft.
Garage Floor:	593 Sq. Ft.

General Information

Stories:	3
Width:	58`-6"
Depth:	49`-0"
Height:	29`-6"

Architectural Style

Craftsman
Shingle
Traditional

Number of Rooms

Bedrooms:	5
Full Baths:	3
Half Baths:	1

Garage

Garage Size:	2
Garage Door Location:	Front

Roof Pitches

Primary:	7:12
Secondary:	6:12

Wall Heights

Main:	9-0"
Upper:	8-0"
Lower:	8-0"

Foundation Type

Daylight Basement

Roof Framing

Trusses

Floor Load

Live (lbs):	40 PSF
Dead (lbs):	10 PSF

Roof Load

Live (lbs):	25 PSF
Dead (lbs):	15 PSF
Wind:	85 MPH

Design Features

- Bonus Space @ , Upper & Lower Floor
- Den/Office
- Front and Rear Porch
- Great Room
- Laundry Room @ & Upper Floor
- Master Bedroom @ Upper Floor Front
- Craftsman House Plans
- Shingle House Plans
- Traditional House Plans
- View Lot (Rear) Plans