

LOGANBERRY - M4235A3FU-0DB

Total Area: **4235 Sq. Ft.**
Garage Area: **825 Sq. Ft.**
Garage Size: **3**
Stories: **3**
Bedrooms : **5**
Full Baths : **4**
Half Baths :
Width : **46`-0"**
Depth : **66`-6"**
Height : **28`-0"**
Foundation : **Basement**



LOGANBERRY - M4235A3FU-0DB

MAIN FLOOR



LOGANBERRY - M4235A3FU-0DB

UPPER FLOOR

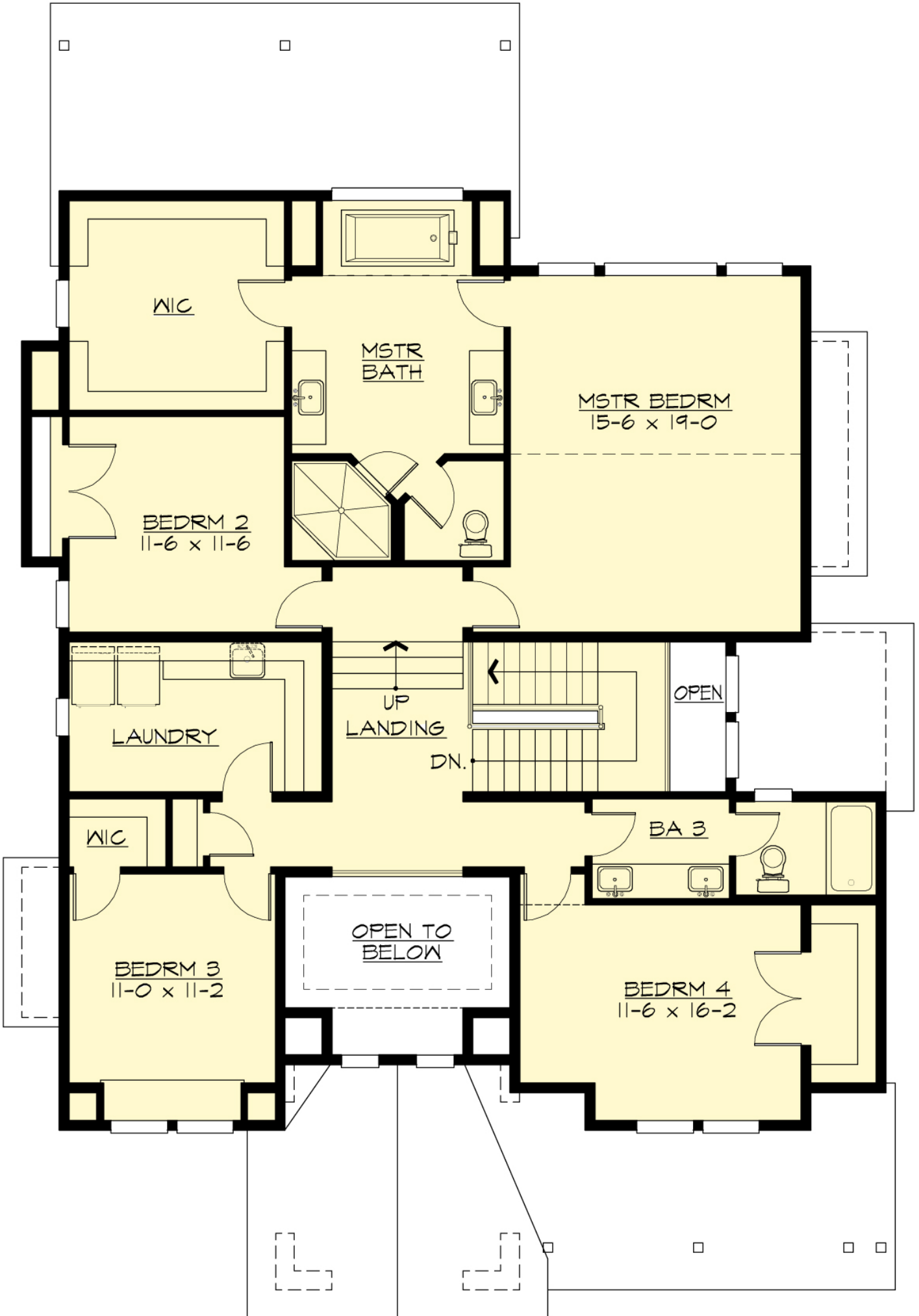

LOGANBERRY - M4235A3FU-0DB

LOWER FLOOR



LOGANBERRY - M4235A3FU-0DB

PLAN DETAILS

Area Summary

Total Area:	4235 Sq. Ft.
Main Floor:	1772 Sq. Ft.
Upper Floor:	1693 Sq. Ft.
Lower Floor:	770 Sq. Ft.
Garage Floor:	825 Sq. Ft.

General Information

Stories:	3
Width:	46`-0"
Depth:	66`-6"
Height:	28`-0"

Architectural Style

Country
Craftsman
Farmhouse

Number of Rooms

Bedrooms:	5
Full Baths:	4

Garage

Garage Size:	3
Garage Door Location:	Front
Garage Type:	Under

Roof Pitches

Primary:	8:12
Secondary:	4:12

Wall Heights

Main:	9-0"
Upper:	8-0"
Lower:	9-0"

Foundation Type

Daylight Basement

Roof Framing

Trusses

Floor Load

Live (lbs):	40 PSF
Dead (lbs):	10 PSF

Roof Load

Live (lbs):	25 PSF
Dead (lbs):	15 PSF
Wind:	85 MPH

Design Features

- Bonus Space @ & Lower Floor
- Den/Office
- Front and Rear Porch
- Great Room
- Laundry Room @ & Upper Floor
- Master Bedroom @ Upper Floor Rear
- Country House Plans
- Craftsman House Plans
- Farmhouse Home Plans
- Narrow Lot House Plans
- View Lot (Rear) Plans