

**ARCHITECTS
NORTHWEST**

Your Family Architect



For Questions and Ordering

Call: 1-888-272-4100

E-mail: Info@ArchitectsNW.com

LOWELL LAKE - M1974B2F-0

Total Area: **2096 Sq. Ft.**
Garage Area: **440 Sq. Ft.**
Garage Size: **2**
Stories: **2**
Bedrooms : **3**
Full Baths : **2**
Half Baths : **1**
Width : **52`-0"**
Depth : **34`-0"**
Height : **24`-0"**
Foundation : **Crawl Space**



LOWELL LAKE - M1974B2F-0

MAIN FLOOR

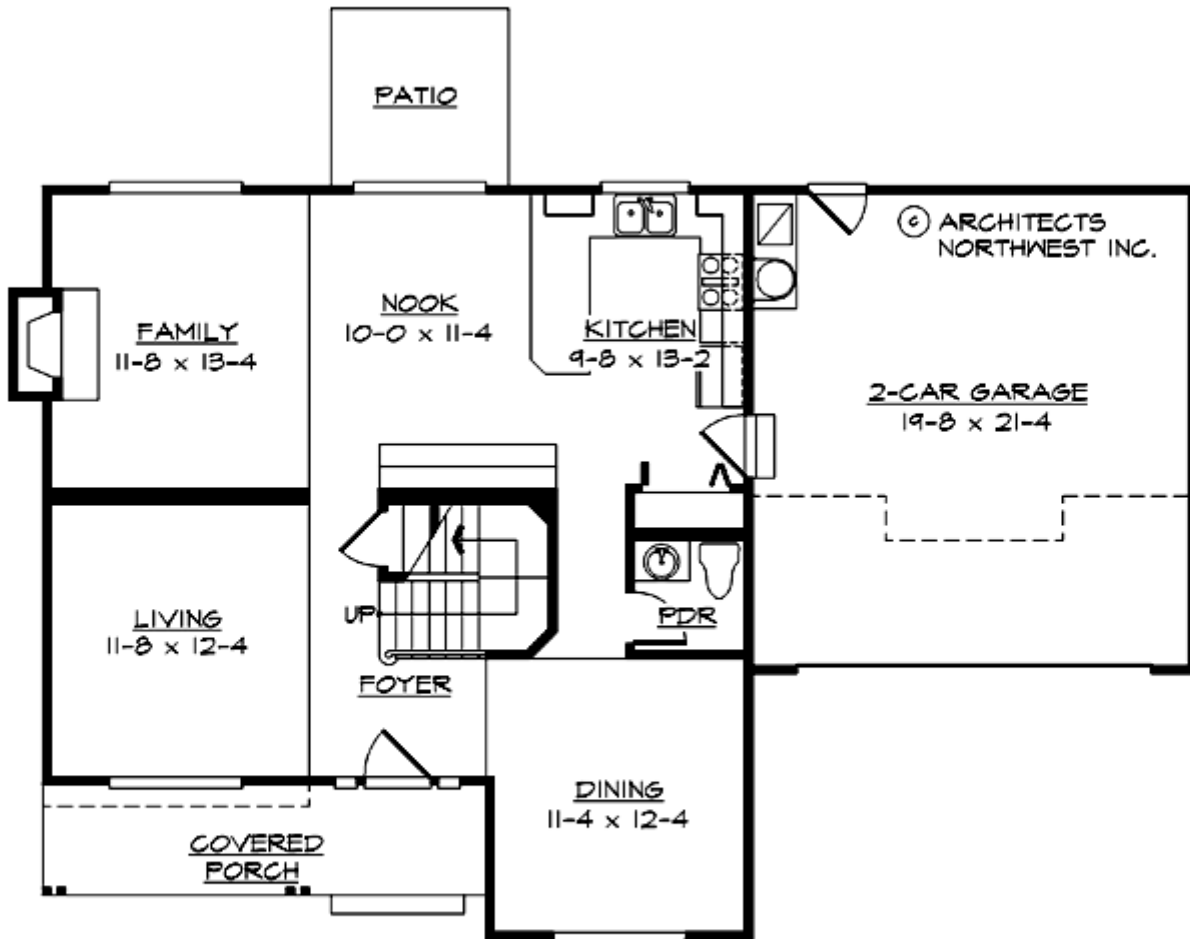

LOWELL LAKE - M1974B2F-0

UPPER FLOOR

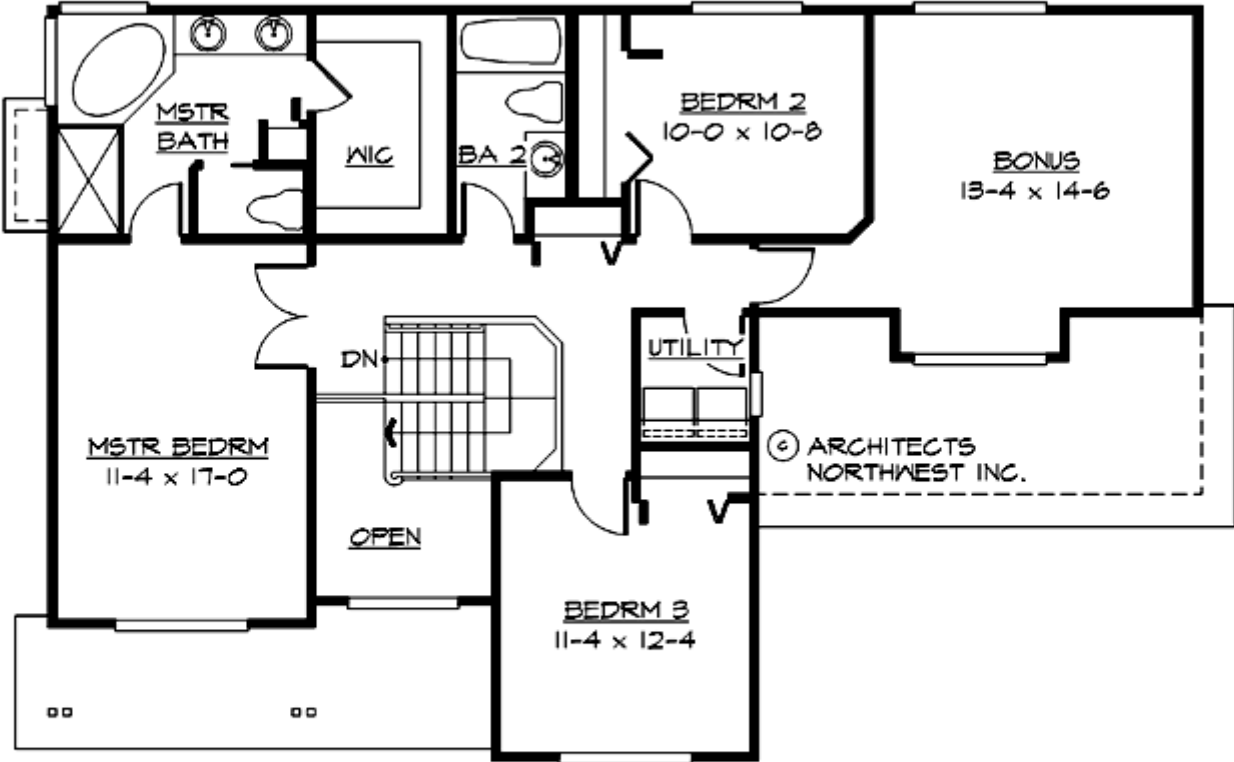

LOWELL LAKE - M1974B2F-0

PLAN DETAILS

Area Summary

Total Area:	2096 Sq. Ft.
Main Floor:	948 Sq. Ft.
Upper Floor:	1148 Sq. Ft.
Garage Floor:	440 Sq. Ft.

General Information

Stories:	2
Width:	52`-0"
Depth:	34`-0"
Height:	24`-0"

Architectural Style

Craftsman
Farmhouse
Northwest

Number of Rooms

Bedrooms:	3
Full Baths:	2
Half Baths:	1

Garage

Garage Size:	2
Garage Door Location:	Front

Roof Pitches

Primary:	6:12
----------	-------------

Wall Heights

Main:	9-0"
Upper:	8-0"

Foundation Type

Crawl Space

Roof Framing

Trusses

Floor Load

Live (lbs):	40 PSF
Dead (lbs):	10 PSF

Roof Load

Live (lbs):	25 PSF
Dead (lbs):	15 PSF
Wind:	85 MPH

Design Features

- Bonus Space @ & Upper Floor
- Front Porch
- Great Room
- Laundry Room @ & Upper Floor
- Master Bedroom @ Upper Floor Front
- Craftsman House Plans
- Farmhouse Home Plans
- Northwest Floor Plans
- Small House Plans
- View Lot (Front) Plans