

MACMICHAEL - M3266B2F-0

Total Area: **3288 Sq. Ft.**
Garage Area: **422 Sq. Ft.**
Garage Size: **2**
Stories: **2**
Bedrooms : **5**
Full Baths : **3**
Half Baths : **1**
Width : **51`-6"**
Depth : **58`-0"**
Height : **30`-4"**
Foundation : **Crawl Space**



MACMICHAEL - M3266B2F-0

MAIN FLOOR

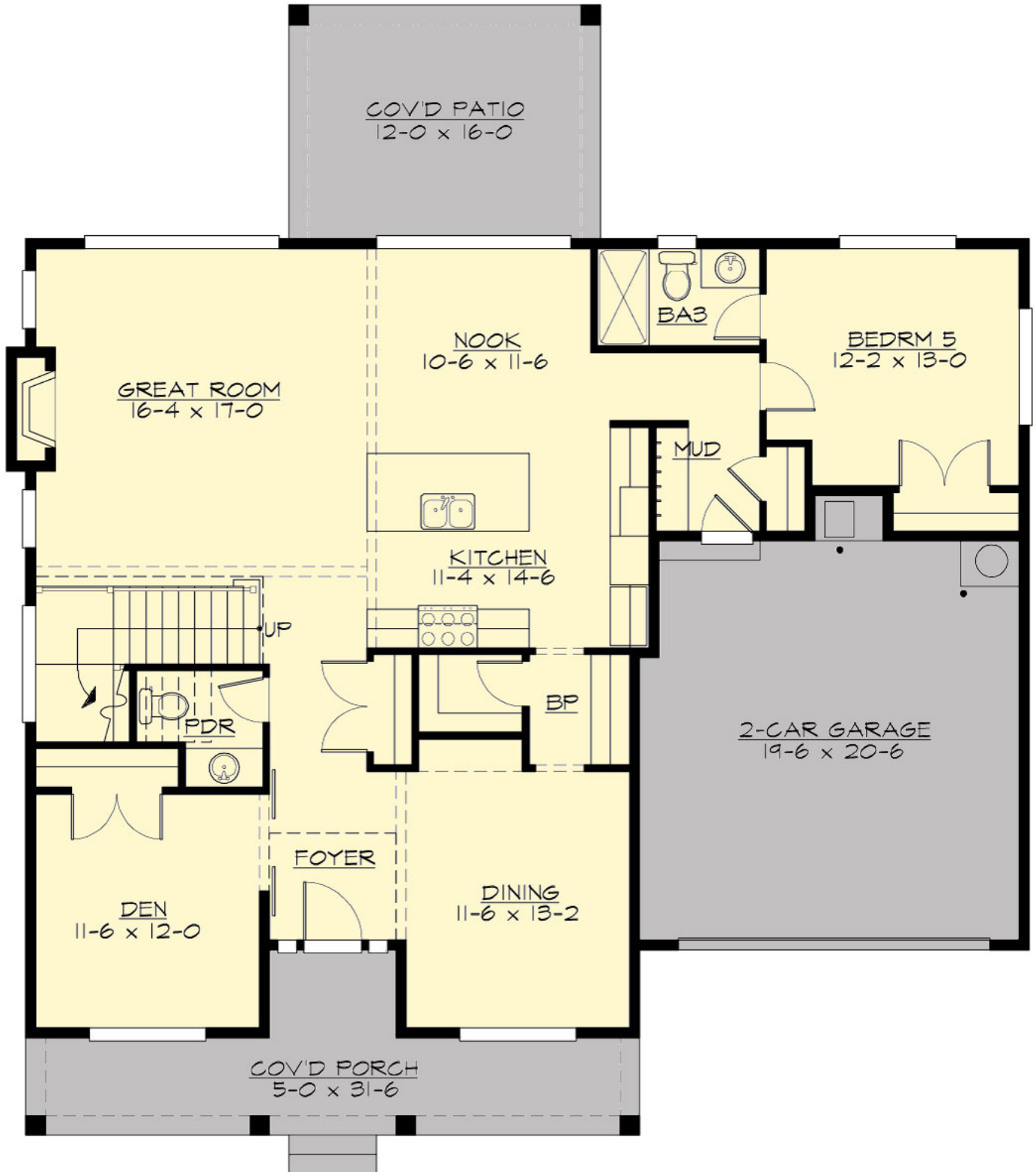

MACMICHAEL - M3266B2F-0

UPPER FLOOR



MACMICHAEL - M3266B2F-0

PLAN DETAILS

Area Summary

| | |
|---------------|---------------------|
| Total Area: | 3288 Sq. Ft. |
| Main Floor: | 1576 Sq. Ft. |
| Upper Floor: | 1712 Sq. Ft. |
| Garage Floor: | 422 Sq. Ft. |

General Information

| | |
|----------|---------------|
| Stories: | 2 |
| Width: | 51`-6" |
| Depth: | 58`-0" |
| Height: | 30`-4" |

Architectural Style

Bungalow
Cottage
Farmhouse

Number of Rooms

| | |
|-------------|----------|
| Bedrooms: | 5 |
| Full Baths: | 3 |
| Half Baths: | 1 |

Garage

| | |
|-----------------------|--------------|
| Garage Size: | 2 |
| Garage Door Location: | Front |

Roof Pitches

| | |
|------------|--------------|
| Primary: | 12:12 |
| Secondary: | 6:12 |

Wall Heights

| | |
|--------|--------------|
| Main: | 10-0" |
| Upper: | 9-0" |

Foundation Type

Crawl Space

Roof Framing

Trusses

Floor Load

| | |
|-------------|---------------|
| Live (lbs): | 40 PSF |
| Dead (lbs): | 10 PSF |

Roof Load

| | |
|-------------|---------------|
| Live (lbs): | 25 PSF |
| Dead (lbs): | 15 PSF |
| Wind: | 85 MPH |

Design Features

- Bonus Space @ & Upper Floor
- Den/Office
- Front and Rear Porch
- Great Room
- Laundry Room @ & Upper Floor
- Master Bedroom @ Upper Floor Rear
- Bungalow House Plans
- Cottage House Plans
- Farmhouse Home Plans
- View Lot (Rear) Plans
- Wide Lot House Plans