

MANSFIELD CREST - R5515A3FA-0DB

Total Area: **5515 Sq. Ft.**
Garage Area: **810 Sq. Ft.**
Garage Size: **3**
Stories: **2**
Bedrooms : **5**
Full Baths : **4**
Half Baths :
Width : **105`-0"**
Depth : **92`-0"**
Height : **25`-6"**
Foundation : **Basement**



MANSFIELD CREST - R5515A3FA-0DB

MAIN FLOOR

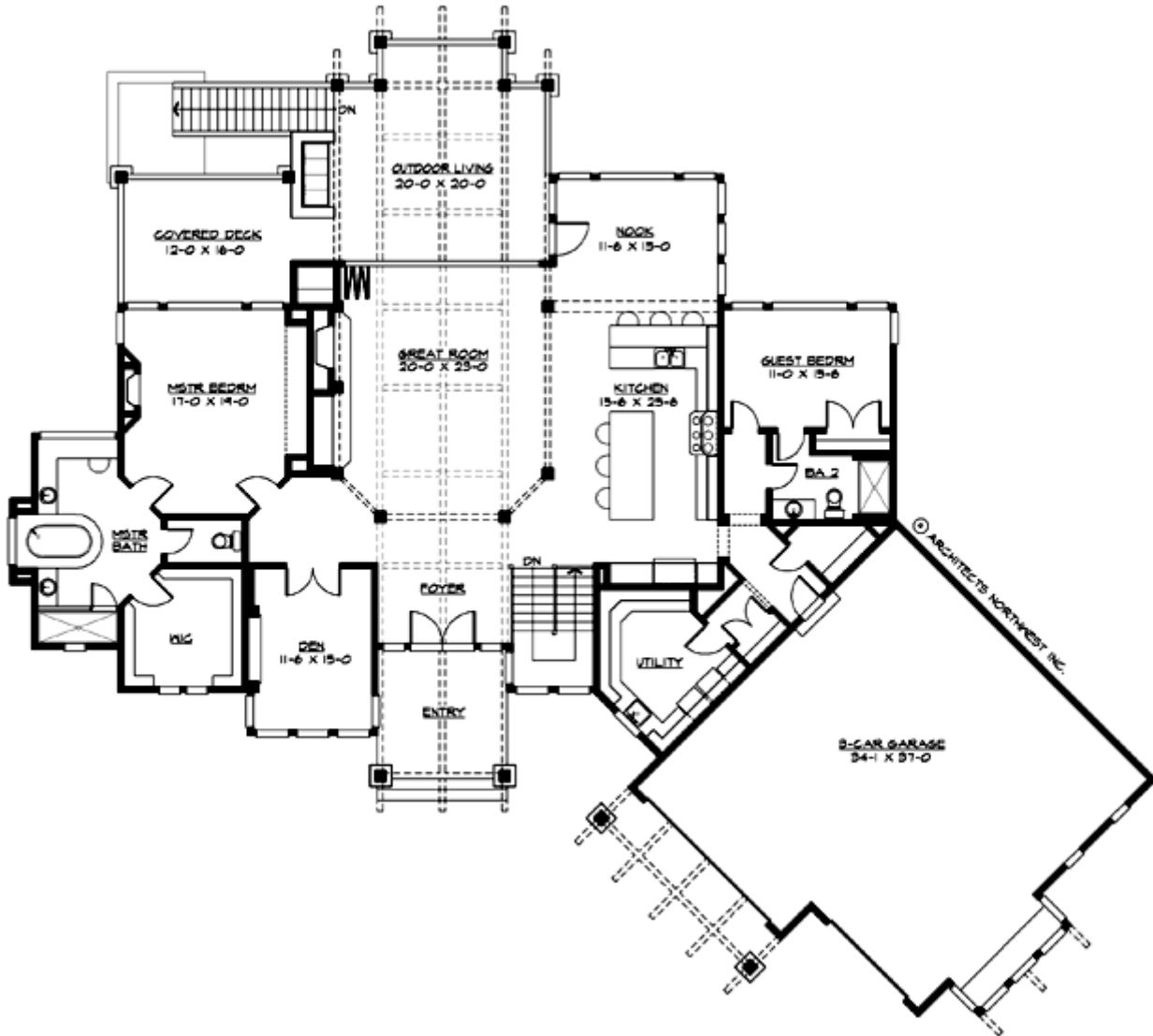

MANSFIELD CREST - R5515A3FA-0DB

LOWER FLOOR

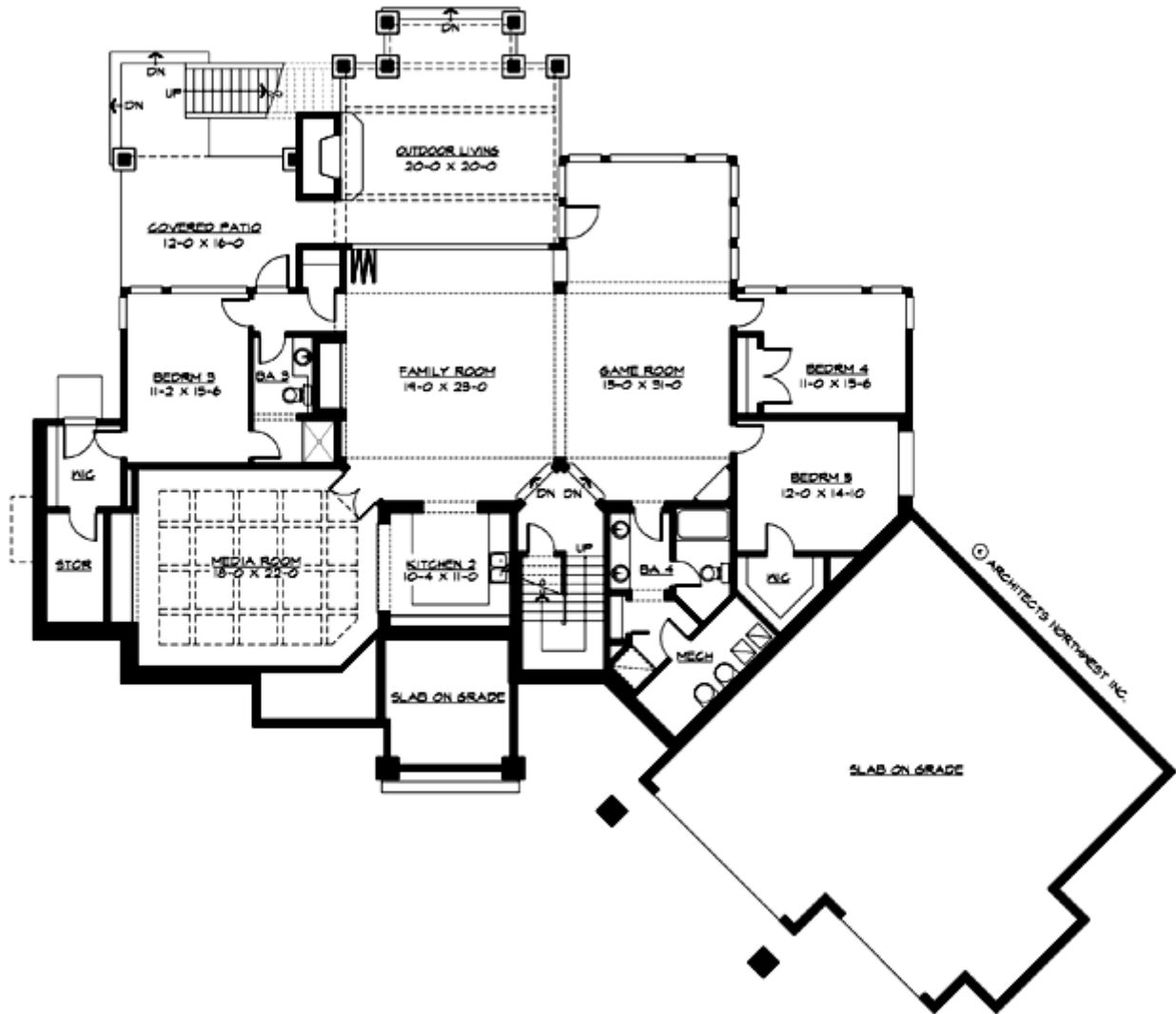

MANSFIELD CREST - R5515A3FA-0DB

PLAN DETAILS

Area Summary

Total Area:	5515 Sq. Ft.
Main Floor:	2915 Sq. Ft.
Lower Floor:	2600 Sq. Ft.
Garage Floor:	810 Sq. Ft.

General Information

Stories:	2
Width:	105`-0"
Depth:	92`-0"
Height:	25`-6"

Architectural Style

Cottage
Lodge
Traditional

Number of Rooms

Bedrooms:	5
Full Baths:	4

Garage

Garage Size:	3
Garage Door Location:	Front
Garage Type:	Angled

Roof Pitches

Primary:	10:12
Secondary:	5:12

Wall Heights

Main:	10-0"
Lower:	10-0"

Foundation Type

Daylight Basement

Roof Framing

Combination

Floor Load

Live (lbs):	40 PSF
Dead (lbs):	10 PSF

Roof Load

Live (lbs):	25 PSF
Dead (lbs):	15 PSF
Wind:	85 MPH

Design Features

- Best Selling Plans
- Bonus Space @ & Lower Floor
- Den/Office
- Rear Porch
- Great Room
- Laundry Room @ Main & Lower Floor
- Master Bedroom @ Main Floor Rear
- Cottage House Plans
- Lodge House Plans
- Traditional House Plans
- View Lot (Rear) Plans