

MANSVILLE COTTAGE - R1000A2S-0

Total Area: **1000 Sq. Ft.**
Garage Area: **660 Sq. Ft.**
Garage Size: **2**
Stories: **1**
Bedrooms : **2**
Full Baths : **2**
Half Baths :
Width : **56`-0"**
Depth : **48`-0"**
Height : **24`-0"**
Foundation : **Crawl Space**



MANSVILLE COTTAGE - R1000A2S-0

MAIN FLOOR

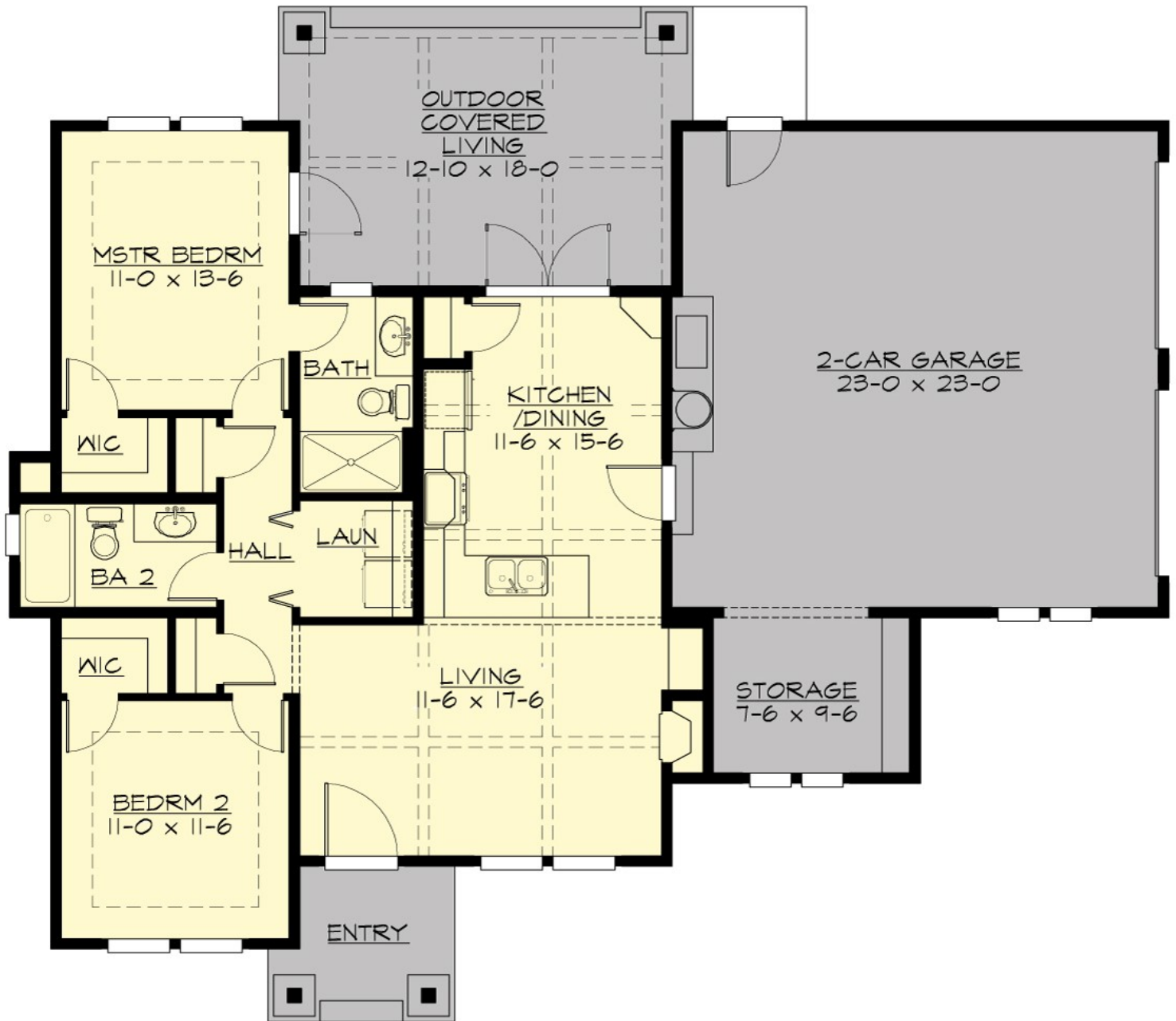

MANSVILLE COTTAGE - R1000A2S-0

PLAN DETAILS

Area Summary

Total Area: **1000 Sq. Ft.**
Main Floor: **1000 Sq. Ft.**
Garage Floor: **660 Sq. Ft.**

General Information

Stories: **1**
Width: **56`-0"**
Depth: **48`-0"**
Height: **24`-0"**

Architectural Style

Cottage
Lodge
Traditional

Number of Rooms

Bedrooms: **2**
Full Baths: **2**

Garage

Garage Size: **2**
Garage Door Location: **Side**

Roof Pitches

Primary: **10:12**
Secondary: **5:12**

Wall Heights

Main: **10-0"**

Foundation Type

Crawl Space

Roof Framing

Trusses

Floor Load

Live (lbs): **40 PSF**
Dead (lbs): **10 PSF**

Roof Load

Live (lbs): **25 PSF**
Dead (lbs): **15 PSF**
Wind: **85 MPH**

Design Features

- Best Selling Plans
- Rear Porch
- Great Room
- Laundry Room @ Main Floor
- Master Bedroom @ Main Floor Rear
- Cottage House Plans
- Lodge House Plans
- Traditional House Plans
- Small House Plans