

MARBLE MEADOWS - M3295A3F-5

Total Area: **3295 Sq. Ft.**
Garage Area: **810 Sq. Ft.**
Garage Size: **2**
Stories: **2**
Bedrooms : **4**
Full Baths : **3**
Half Baths :
Width : **66`-0"**
Depth : **47`-0"**
Height : **29`-0"**
Foundation : **Basement**



MARBLE MEADOWS - M3295A3F-5

MAIN FLOOR

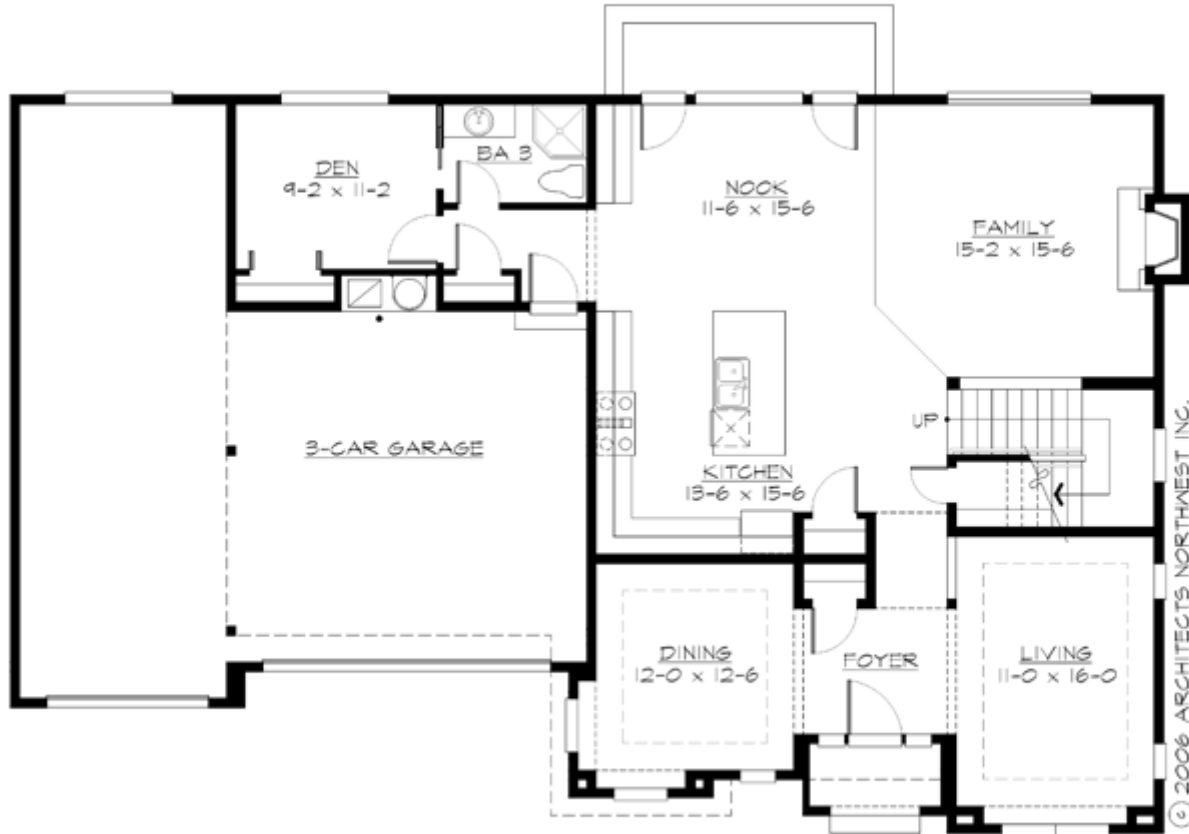

MARBLE MEADOWS - M3295A3F-5

UPPER FLOOR

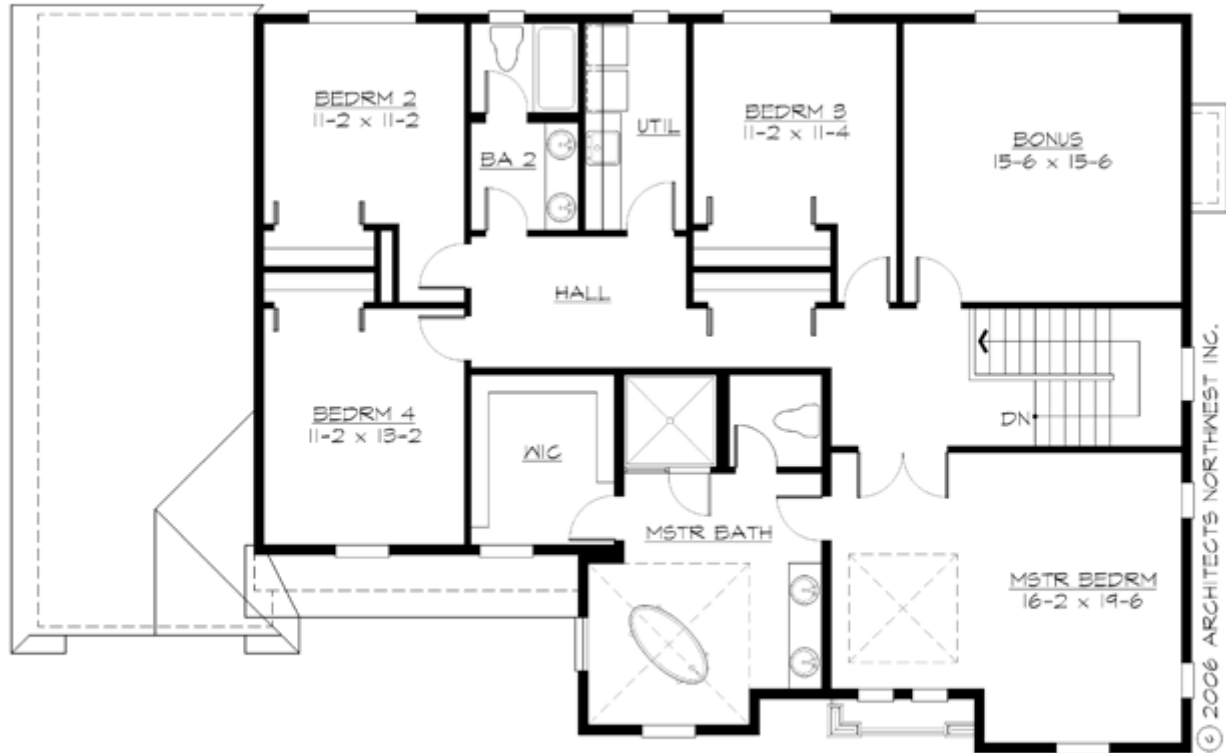

MARBLE MEADOWS - M3295A3F-5

PLAN DETAILS

Area Summary

Total Area:	3295 Sq. Ft.
Main Floor:	1475 Sq. Ft.
Upper Floor:	1820 Sq. Ft.
Garage Floor:	810 Sq. Ft.

General Information

Stories:	2
Width:	66`-0"
Depth:	47`-0"
Height:	29`-0"

Architectural Style

Hampton
Traditional
Victorian

Number of Rooms

Bedrooms:	4
Full Baths:	3

Garage

Garage Size:	2
Garage Door Location:	Front

Roof Pitches

Primary:	8:12
----------	-------------

Wall Heights

Main:	9-0"
Upper:	8-0"

Foundation Type

Daylight Basement

Roof Framing

Trusses

Floor Load

Live (lbs):	40 PSF
Dead (lbs):	10 PSF

Roof Load

Live (lbs):	25 PSF
Dead (lbs):	15 PSF
Wind:	85 MPH

Design Features

- Bonus Space @ & Upper Floor
- Den/Office
- Great Room
- Laundry Room @ & Upper Floor
- Master Bedroom @ Upper Floor Front
- Hampton House Plans
- Traditional House Plans
- Victorian House Designs
- View Lot (Front) Plans
- Wide Lot House Plans