

MORRISON - M3422A3S-0

Total Area: **3416 Sq. Ft.**
Garage Area: **672 Sq. Ft.**
Garage Size: **3**
Stories: **2**
Bedrooms : **5**
Full Baths : **4**
Half Baths :
Width : **40`-0"**
Depth : **80`-0"**
Height : **25`-6"**
Foundation : **Crawl Space**



MORRISON - M3422A3S-0

MAIN FLOOR

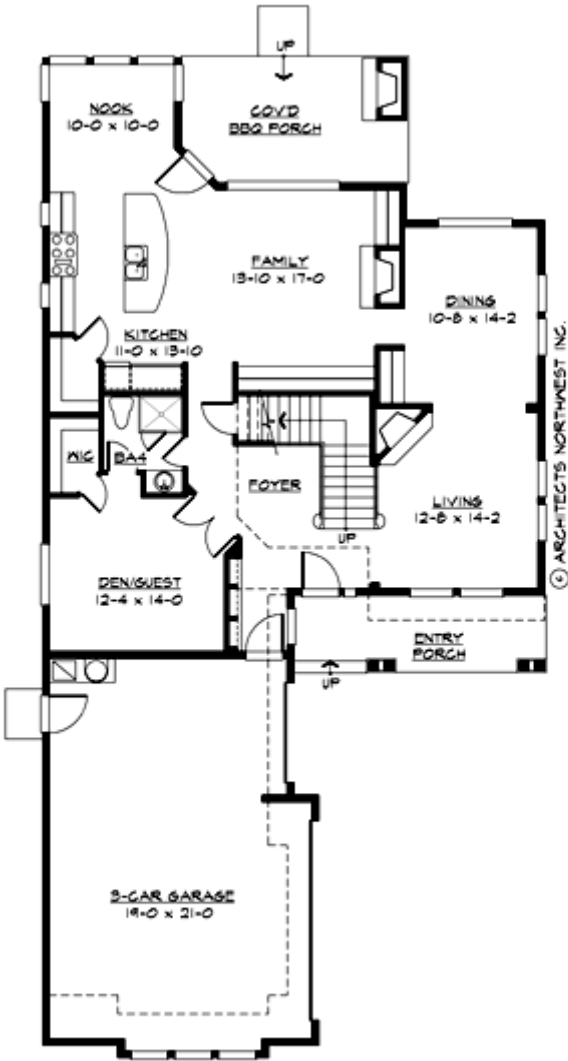

MORRISON - M3422A3S-0

UPPER FLOOR

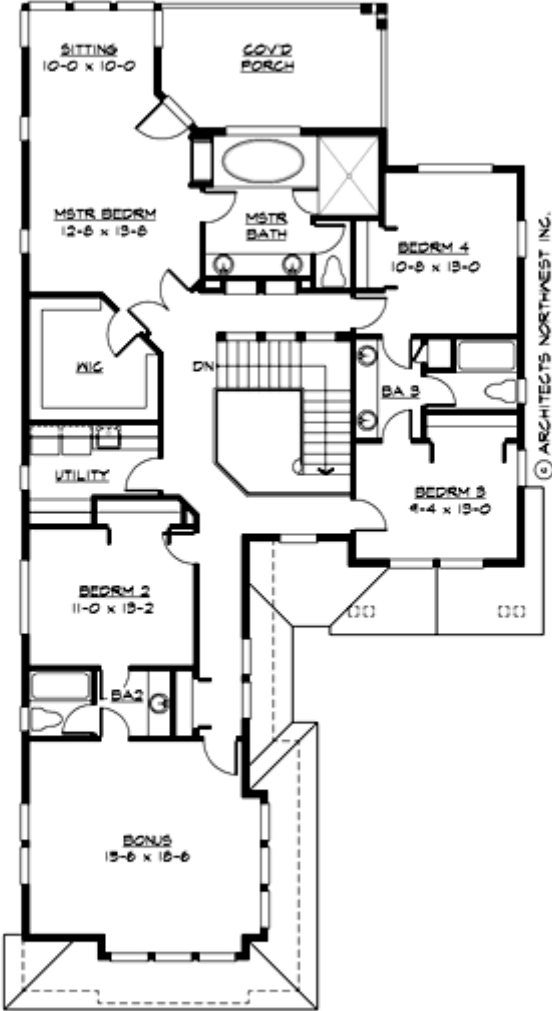

MORRISON - M3422A3S-0

PLAN DETAILS

Area Summary

| | |
|---------------|---------------------|
| Total Area: | 3416 Sq. Ft. |
| Main Floor: | 1502 Sq. Ft. |
| Upper Floor: | 1914 Sq. Ft. |
| Garage Floor: | 672 Sq. Ft. |

General Information

| | |
|----------|---------------|
| Stories: | 2 |
| Width: | 40`-0" |
| Depth: | 80`-0" |
| Height: | 25`-6" |

Architectural Style

Craftsman
Northwest
Shingle

Number of Rooms

| | |
|-------------|----------|
| Bedrooms: | 5 |
| Full Baths: | 4 |

Garage

| | |
|-----------------------|-------------|
| Garage Size: | 3 |
| Garage Door Location: | Side |

Roof Pitches

| | |
|----------|-------------|
| Primary: | 4:12 |
|----------|-------------|

Wall Heights

| | |
|--------|--------------|
| Main: | 10-0" |
| Upper: | 9-0" |

Foundation Type

Crawl Space

Roof Framing

Trusses

Floor Load

| | |
|-------------|---------------|
| Live (lbs): | 40 PSF |
| Dead (lbs): | 10 PSF |

Roof Load

| | |
|-------------|---------------|
| Live (lbs): | 25 PSF |
| Dead (lbs): | 15 PSF |
| Wind: | 85 MPH |

Design Features

- Bonus Space @ & Upper Floor
- Den/Office
- Front Porch
- Great Room
- Laundry Room @ & Upper Floor
- Master Bedroom @ Upper Floor Rear
- Craftsman House Plans
- Northwest Floor Plans
- Shingle House Plans
- View Lot (Rear) Plans