

MOSS CREST - M1460C2F-0

Total Area: **1460 Sq. Ft.**
Garage Area: **405 Sq. Ft.**
Garage Size: **2**
Stories: **2**
Bedrooms : **3**
Full Baths : **2**
Half Baths : **1**
Width : **24`-0"**
Depth : **56`-0"**
Height : **22`-6"**
Foundation : **Crawl Space**



MOSS CREST - M1460C2F-0

MAIN FLOOR

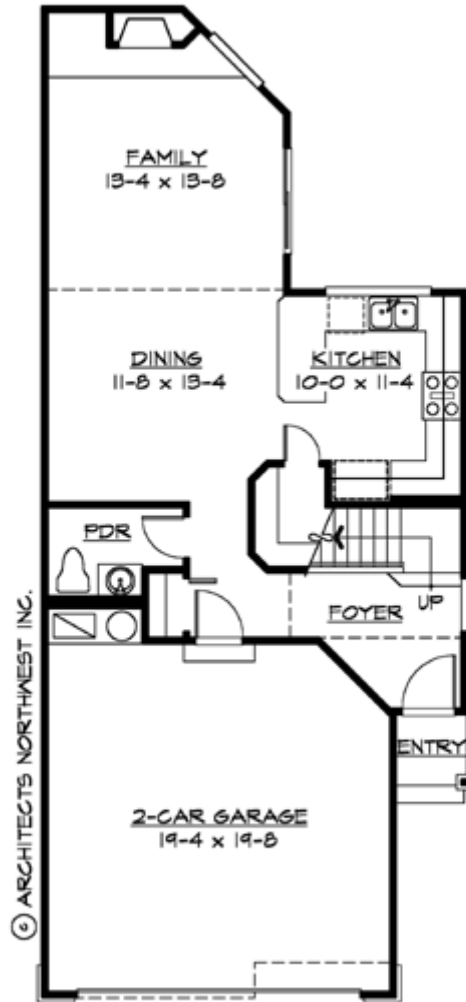

MOSS CREST - M1460C2F-0

UPPER FLOOR

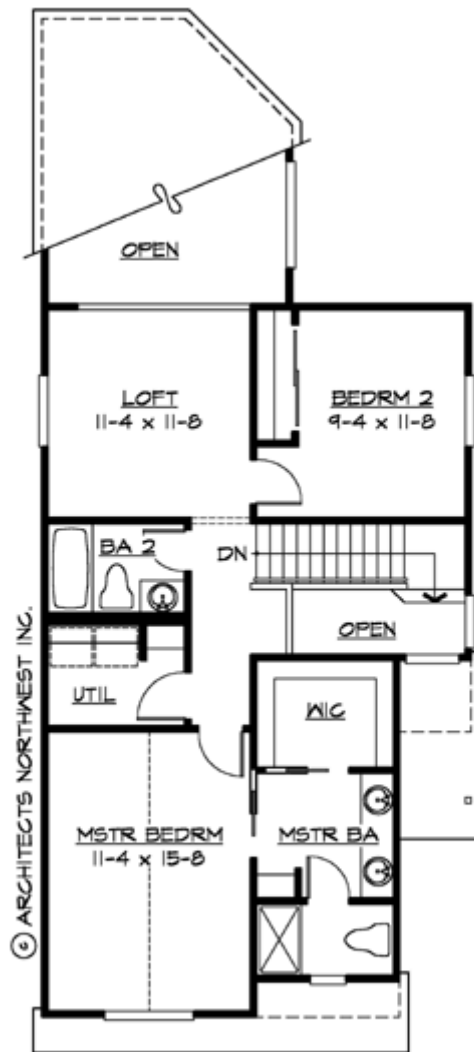

MOSS CREST - M1460C2F-0

PLAN DETAILS

Area Summary

Total Area:	1460 Sq. Ft.
Main Floor:	690 Sq. Ft.
Upper Floor:	770 Sq. Ft.
Garage Floor:	405 Sq. Ft.

General Information

Stories:	2
Width:	24`-0"
Depth:	56`-0"
Height:	22`-6"

Architectural Style

Craftsman
Northwest
Shotgun

Number of Rooms

Bedrooms:	3
Full Baths:	2
Half Baths:	1

Garage

Garage Size:	2
Garage Door Location:	Front

Roof Pitches

Primary:	6:12
----------	-------------

Wall Heights

Main:	8-0"
Upper:	8-0"

Foundation Type

Crawl Space

Roof Framing

Combination

Floor Load

Live (lbs):	40 PSF
Dead (lbs):	10 PSF

Roof Load

Live (lbs):	25 PSF
Dead (lbs):	15 PSF
Wind:	85 MPH

Design Features

- Great Room
- Laundry Room @ & Upper Floor
- Master Bedroom @ Upper Floor Front
- Craftsman House Plans
- Northwest Floor Plans
- Shotgun Floor Plans
- Narrow Lot House Plans
- Small House Plans