

**ARCHITECTS
NORTHWEST**

Your Family Architect



For Questions and Ordering

Call: 1-888-272-4100

E-mail: Info@ArchitectsNW.com

PEORIA - M4725A4S-0

Total Area: **4725 Sq. Ft.**
Garage Area: **1090 Sq. Ft.**
Garage Size: **4**
Stories: **2**
Bedrooms : **4**
Full Baths : **4**
Half Baths : **1**
Width : **71`-0"**
Depth : **70`-0"**
Height : **40`-0"**
Foundation : **Crawl Space**



PEORIA - M4725A4S-0

MAIN FLOOR

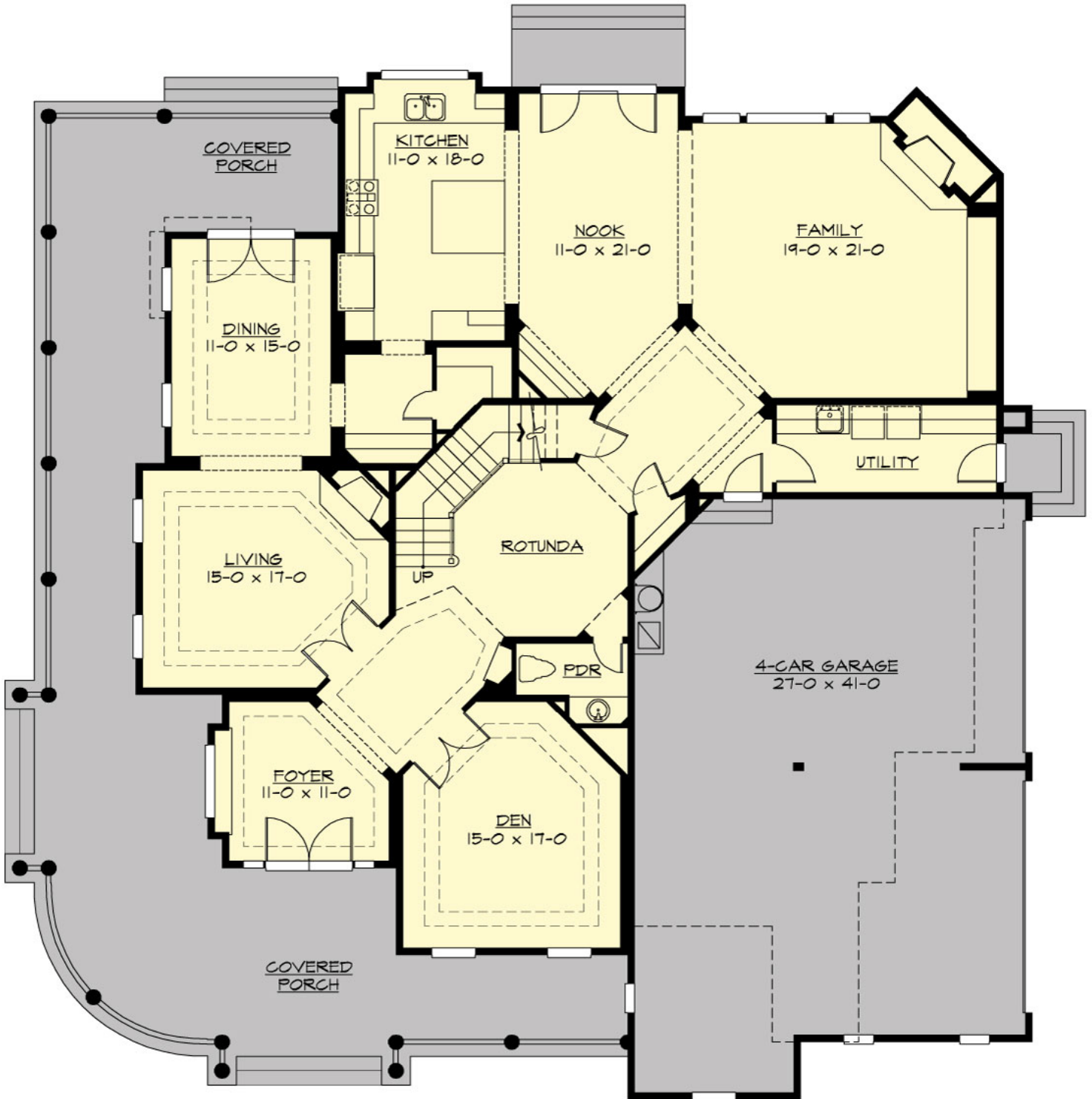

PEORIA - M4725A4S-0

UPPER FLOOR

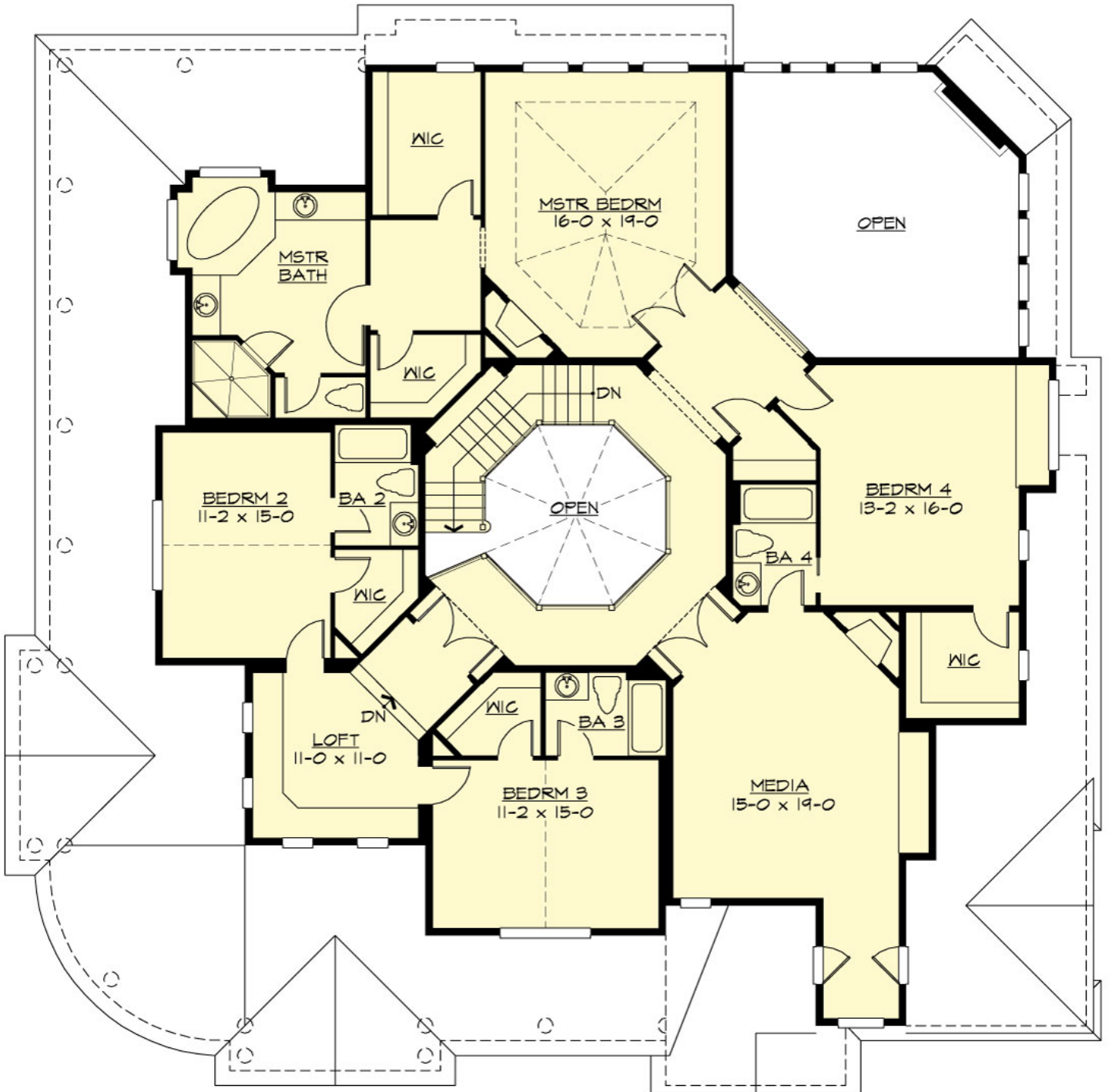

PEORIA - M4725A4S-0

PLAN DETAILS

Area Summary

Total Area:	4725 Sq. Ft.
Main Floor:	2335 Sq. Ft.
Upper Floor:	2390 Sq. Ft.
Garage Floor:	1090 Sq. Ft.

General Information

Stories:	2
Width:	71`-0"
Depth:	70`-0"
Height:	40`-0"

Architectural Style

Country
Farmhouse
Traditional

Number of Rooms

Bedrooms:	4
Full Baths:	4
Half Baths:	1

Garage

Garage Size:	4
Garage Door Location:	Side

Roof Pitches

Primary:	10:12
Secondary:	4:12

Wall Heights

Main:	9-0"
Upper:	9-0"

Foundation Type

Crawl Space

Roof Framing

Combination

Floor Load

Live (lbs):	40 PSF
Dead (lbs):	10 PSF

Roof Load

Live (lbs):	25 PSF
Dead (lbs):	15 PSF
Wind:	85 MPH

Design Features

- Best Selling Plans
- Bonus Space @ & Upper Floor
- Den/Office
- Wrap-Around Porch
- Great Room
- Laundry Room @ Main Floor
- Master Bedroom @ Upper Floor Rear
- Country House Plans
- Farmhouse Home Plans
- Traditional House Plans
- Wide Lot House Plans