

PROVINCETOWN - M7051A3S-0PB

Total Area: **7050 Sq. Ft.**
Garage Area: **786 Sq. Ft.**
Garage Size: **3**
Stories: **3**
Bedrooms : **4**
Full Baths : **5**
Half Baths : **2**
Width : **116`-0"**
Depth : **34`-0"**
Height : **25`-0"**
Foundation : **Basement**



PROVINCETOWN - M7051A3S-0PB

MAIN FLOOR



PROVINCETOWN - M7051A3S-0PB

UPPER FLOOR



PROVINCETOWN - M7051A3S-0PB

LOWER FLOOR

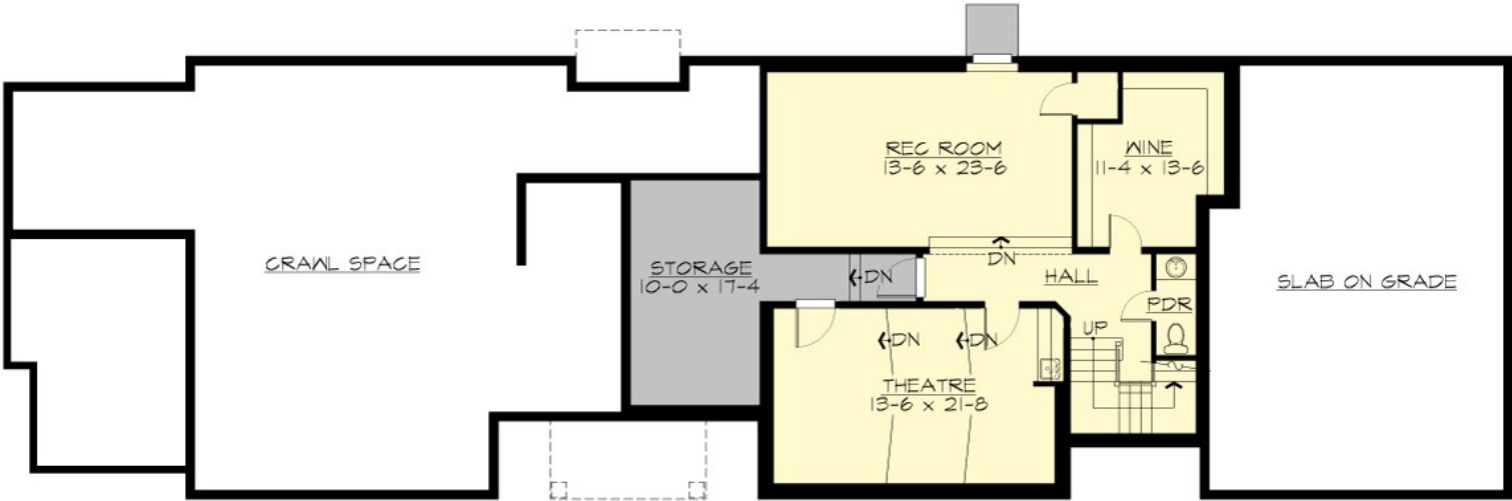

PROVINCETOWN - M7051A3S-0PB

PLAN DETAILS

Area Summary

Total Area:	7050 Sq. Ft.
Main Floor:	2645 Sq. Ft.
Upper Floor:	3075 Sq. Ft.
Lower Floor:	1330 Sq. Ft.
Garage Floor:	786 Sq. Ft.

General Information

Stories:	3
Width:	116`-0"
Depth:	34`-0"
Height:	25`-0"

Architectural Style

Hampton
Shingle
Traditional

Number of Rooms

Bedrooms:	4
Full Baths:	5
Half Baths:	2

Garage

Garage Size:	3
Garage Door Location:	Side

Roof Pitches

Primary:	12:12
Secondary:	3:12

Wall Heights

Main:	10-0"
Upper:	9-0"
Lower:	9-0"

Foundation Type

Daylight Basement

Roof Framing

Combination

Floor Load

Live (lbs):	40 PSF
Dead (lbs):	10 PSF

Roof Load

Live (lbs):	25 PSF
Dead (lbs):	15 PSF
Wind:	85 MPH

Design Features

- Bonus Space @ , Upper & Lower Floor
- Den/Office
- Front Porch
- Great Room
- Laundry Room @ Main & Upper Floor
- Master Bedroom @ Upper Floor Front
- Hampton House Plans
- Shingle House Plans
- Traditional House Plans
- Luxury Home Designs
- View Lot (Front) Plans