

RIDGECREEK - M3284A2F-0FB

Total Area: **5201 Sq. Ft.**
Garage Area: **462 Sq. Ft.**
Garage Size: **2**
Stories: **3**
Bedrooms : **5**
Full Baths : **3**
Half Baths : **1**
Width : **44`-0"**
Depth : **61`-0"**
Height : **25`-0"**
Foundation : **Basement**



RIDGECREEK - M3284A2F-0FB

MAIN FLOOR

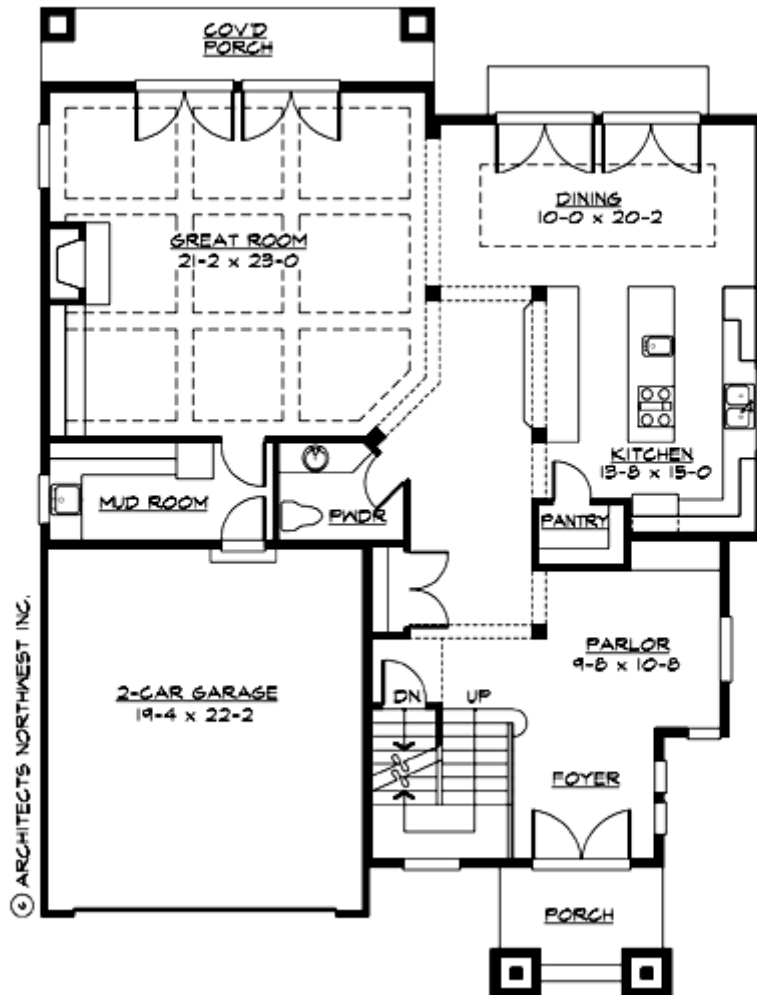

RIDGECREEK - M3284A2F-0FB

UPPER FLOOR

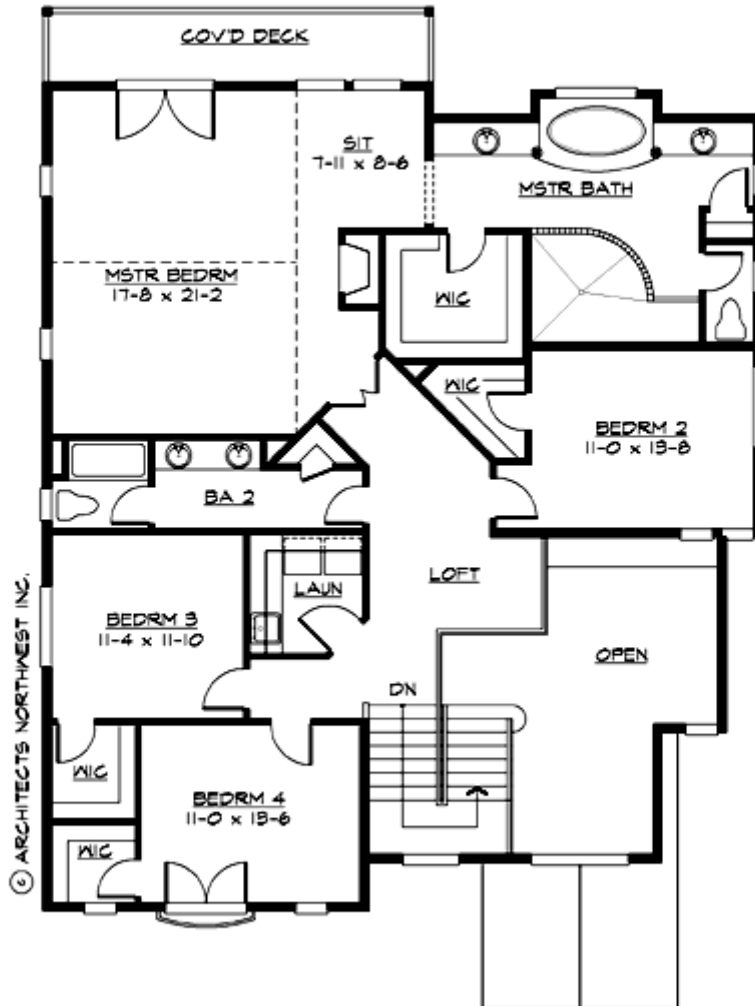

RIDGECREEK - M3284A2F-0FB

LOWER FLOOR

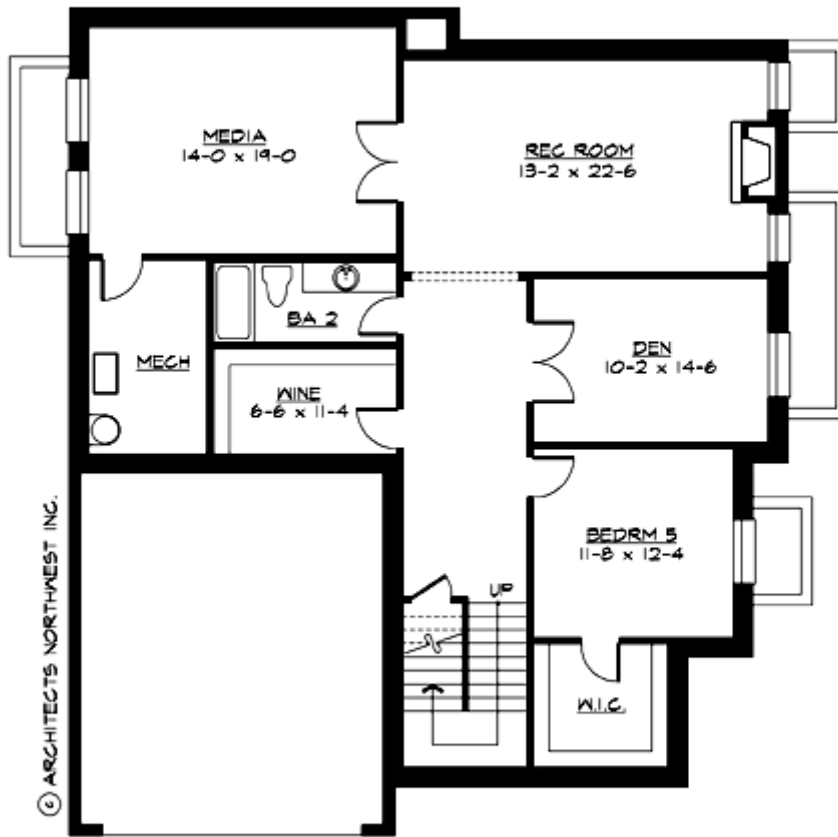

© ARCHITECTS NORTHWEST INC.

RIDGECREEK - M3284A2F-0FB

PLAN DETAILS

Area Summary

Total Area:	5201 Sq. Ft.
Main Floor:	1621 Sq. Ft.
Upper Floor:	2076 Sq. Ft.
Lower Floor:	1504 Sq. Ft.
Garage Floor:	462 Sq. Ft.

General Information

Stories:	3
Width:	44`-0"
Depth:	61`-0"
Height:	25`-0"

Architectural Style

Craftsman
Lodge
Shingle

Number of Rooms

Bedrooms:	5
Full Baths:	3
Half Baths:	1

Garage

Garage Size:	2
Garage Door Location:	Front

Roof Pitches

Primary:	6:12
----------	-------------

Wall Heights

Main:	9-0"
Upper:	8-0"
Lower:	10-0"

Foundation Type

Cellar Basement

Roof Framing

Combination

Floor Load

Live (lbs):	40 PSF
Dead (lbs):	10 PSF

Roof Load

Live (lbs):	25 PSF
Dead (lbs):	15 PSF
Wind:	85 MPH

Design Features

- Bonus Space @ & Lower Floor
- Den/Office
- Rear Porch
- Great Room
- Laundry Room @ Main & Upper Floor
- Master Bedroom @ Upper Floor Rear
- Craftsman House Plans
- Lodge House Plans
- Shingle House Plans
- Narrow Lot House Plans
- View Lot (Rear) Plans