

ROSARIO STRAIT - M3550B4RD-0

Total Area: **3550 Sq. Ft.**
Garage Area: **836 Sq. Ft.**
Garage Size: **4**
Stories: **2**
Bedrooms : **3**
Full Baths : **3**
Half Baths :
Width : **48`-0"**
Depth : **54`-0"**
Height : **26`-0"**
Foundation : **Crawl Space**



ROSARIO STRAIT - M3550B4RD-0

MAIN FLOOR

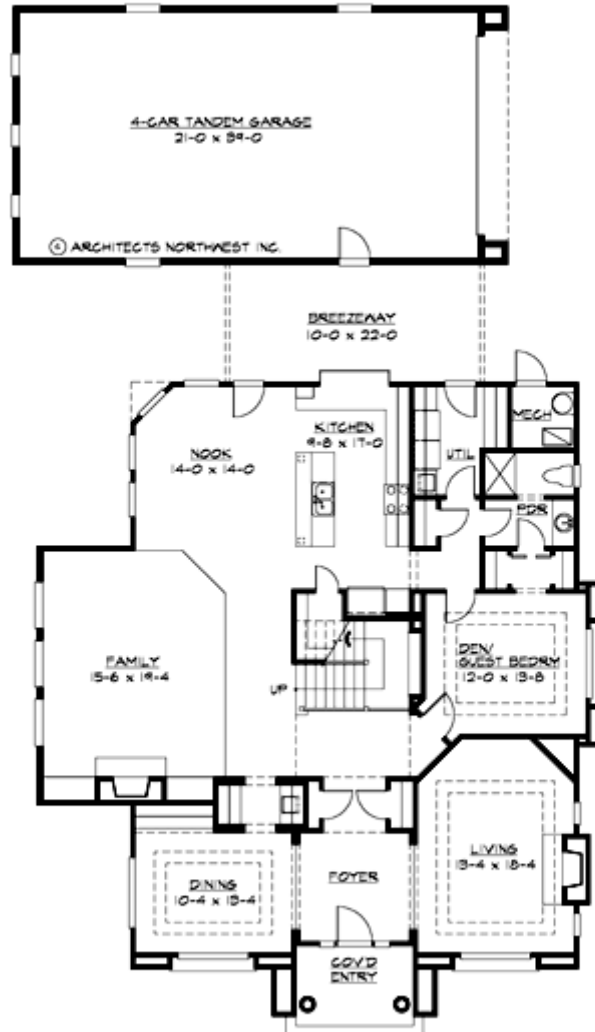

ROSARIO STRAIT - M3550B4RD-0

UPPER FLOOR

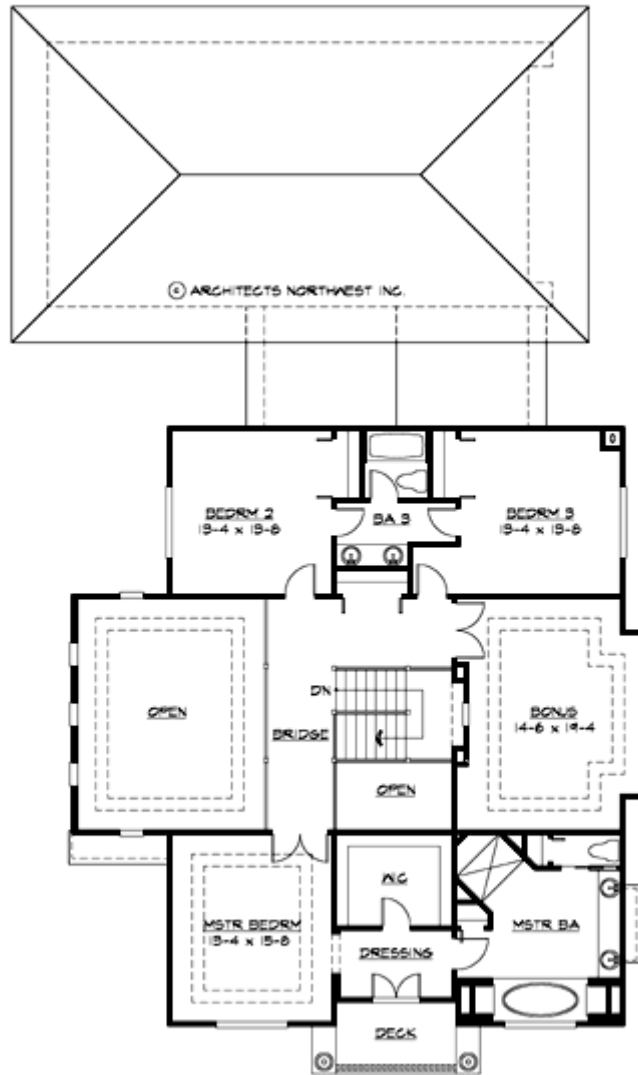

ROSARIO STRAIT - M3550B4RD-0

PLAN DETAILS

Area Summary

Total Area:	3550 Sq. Ft.
Main Floor:	1970 Sq. Ft.
Upper Floor:	1580 Sq. Ft.
Garage Floor:	836 Sq. Ft.

General Information

Stories:	2
Width:	48`-0"
Depth:	54`-0"
Height:	26`-0"

Architectural Style

Chateau
European
Traditional

Number of Rooms

Bedrooms:	3
Full Baths:	3

Garage

Garage Size:	4
Garage Door Location:	Rear
Garage Type:	Detached

Roof Pitches

Primary:	4:12
----------	-------------

Wall Heights

Main:	9-0"
Upper:	9-0"

Foundation Type

Crawl Space

Roof Framing

Trusses

Floor Load

Live (lbs):	40 PSF
Dead (lbs):	10 PSF

Roof Load

Live (lbs):	25 PSF
Dead (lbs):	15 PSF
Wind:	85 MPH

Design Features

- Bonus Space @ & Upper Floor
- Den/Office
- Great Room
- Laundry Room @ Main Floor
- Master Bedroom @ Upper Floor Front
- Chateau House Plans
- European House Plans
- Traditional House Plans
- Narrow Lot House Plans