

RYE CREST - M2612A3F-0

Total Area: **2612 Sq. Ft.**
Garage Area: **656 Sq. Ft.**
Garage Size: **3**
Stories: **2**
Bedrooms : **4**
Full Baths : **2**
Half Baths : **1**
Width : **60`-0"**
Depth : **59`-0"**
Height : **25`-0"**
Foundation : **Crawl Space**



RYE CREST - M2612A3F-0

MAIN FLOOR

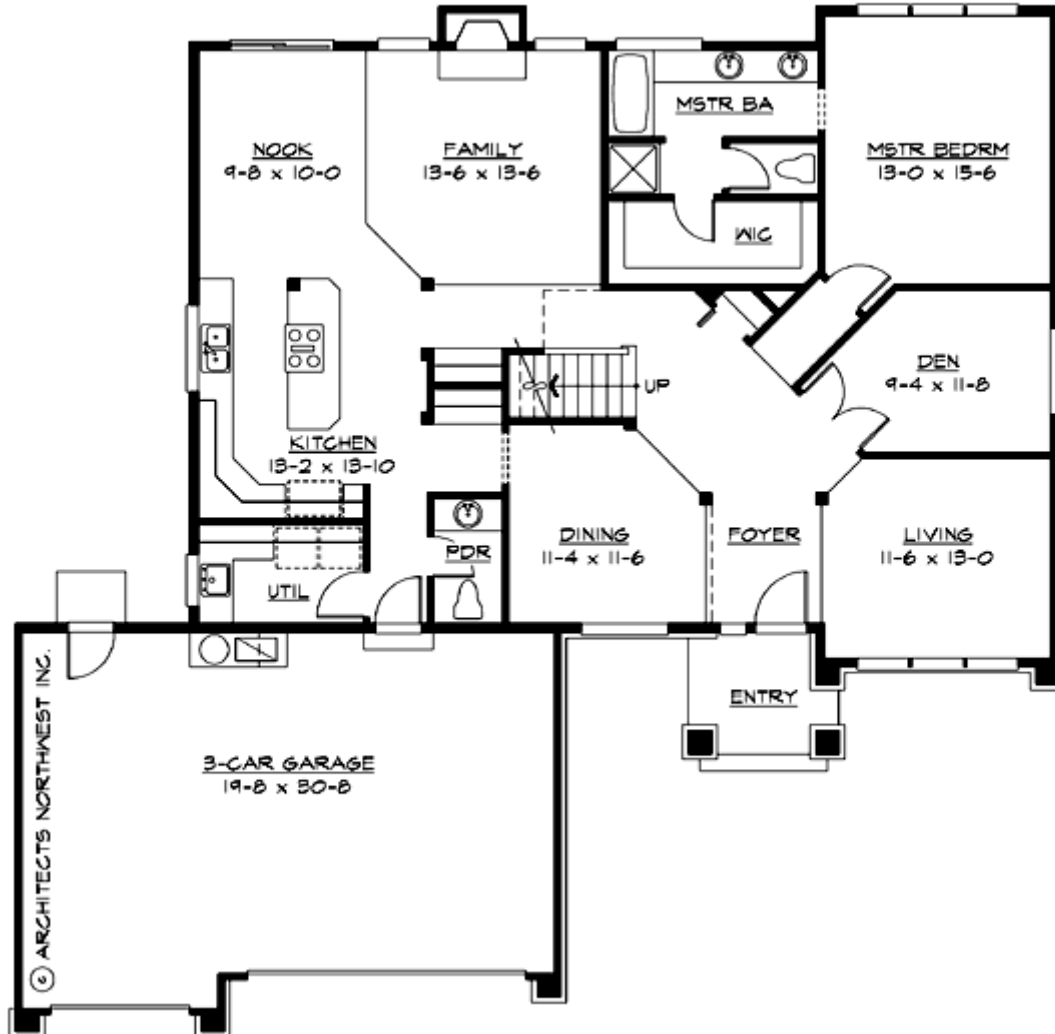

RYE CREST - M2612A3F-0

UPPER FLOOR

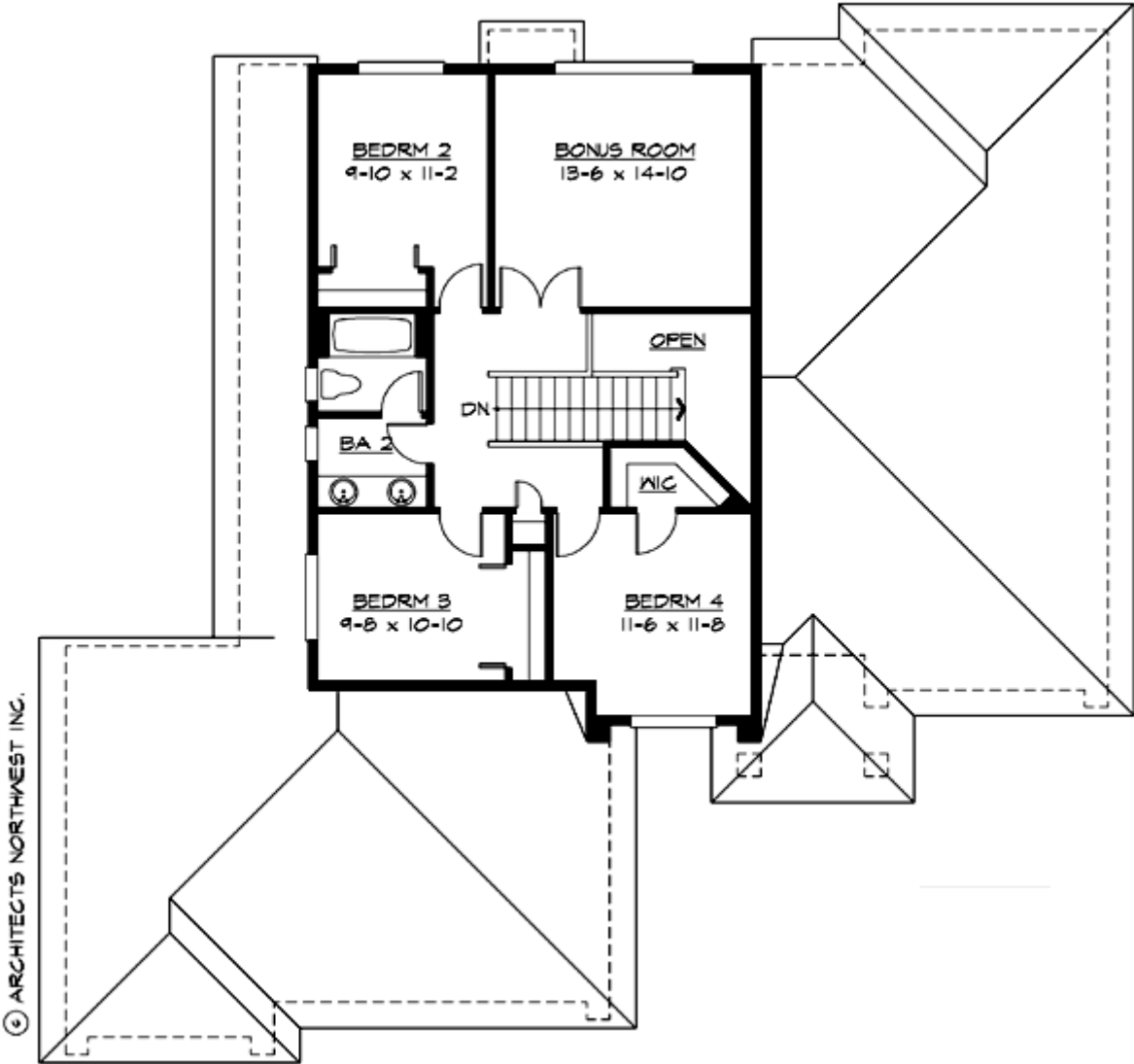

© ARCHITECTS NORTHWEST INC.

RYE CREST - M2612A3F-0

PLAN DETAILS

Area Summary

Total Area:	2612 Sq. Ft.
Main Floor:	1756 Sq. Ft.
Upper Floor:	856 Sq. Ft.
Garage Floor:	656 Sq. Ft.

General Information

Stories:	2
Width:	60`-0"
Depth:	59`-0"
Height:	25`-0"

Architectural Style

Contemporary
Northwest
Traditional

Number of Rooms

Bedrooms:	4
Full Baths:	2
Half Baths:	1

Garage

Garage Size:	3
Garage Door Location:	Front

Roof Pitches

Primary:	7:12
----------	-------------

Wall Heights

Main:	8-0"
Upper:	8-0"

Foundation Type

Crawl Space

Roof Framing

Trusses

Floor Load

Live (lbs):	40 PSF
Dead (lbs):	10 PSF

Roof Load

Live (lbs):	25 PSF
Dead (lbs):	15 PSF
Wind:	85 MPH

Design Features

- Bonus Space @ & Upper Floor
- Den/Office
- Great Room
- Laundry Room @ Main Floor
- Master Bedroom @ Main Floor Rear
- Contemporary Home Plans
- Northwest Floor Plans
- Traditional House Plans
- Small House Plans
- View Lot (Rear) Plans