

STONERIDGE - R1725A3FT-0

Total Area: **1725 Sq. Ft.**
Garage Area: **670 Sq. Ft.**
Garage Size: **3**
Stories: **0**
Bedrooms : **2**
Full Baths : **2**
Half Baths :
Width : **64`-0"**
Depth : **54`-0"**
Height : **18`-6"**
Foundation : **Crawl Space**



STONERIDGE - R1725A3FT-0

MAIN FLOOR

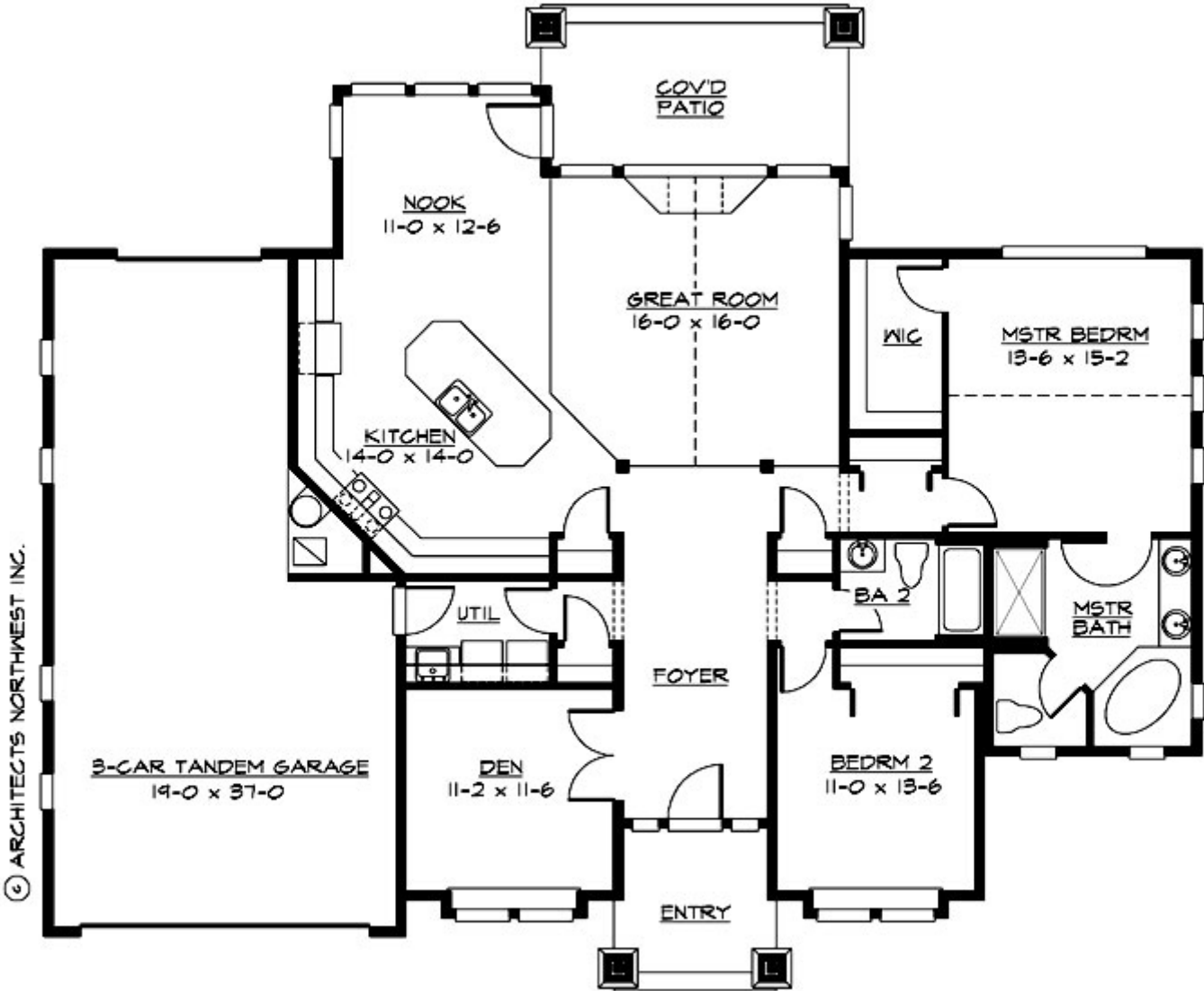

STONERIDGE - R1725A3FT-0

PLAN DETAILS

Area Summary

Total Area: **1725 Sq. Ft.**
Main Floor: **1725 Sq. Ft.**
Garage Floor: **670 Sq. Ft.**

General Information

Stories: **0**
Width: **64`-0"**
Depth: **54`-0"**
Height: **18`-6"**

Architectural Style

Craftsman
Northwest
Shingle

Number of Rooms

Bedrooms: **2**
Full Baths: **2**

Garage

Garage Size: **3**
Garage Door Location: **Front**
Garage Type: **Tandem**

Roof Pitches

Primary: **6:12**

Wall Heights

Main: **9-0"**

Foundation Type

Crawl Space

Roof Framing

Trusses

Floor Load

Live (lbs): **40 PSF**
Dead (lbs): **10 PSF**

Roof Load

Live (lbs): **25 PSF**
Dead (lbs): **15 PSF**
Wind: **85 MPH**

Design Features

- Best Selling Plans
- Green Plans
- Den/Office
- Front Porch
- Great Room
- Laundry Room @ Main Floor
- Master Bedroom @ Main Floor Rear
- Craftsman House Plans
- Northwest Floor Plans
- Shingle House Plans
- Affordable Home Designs
- Small House Plans