

STONINGTON GLEN - M4061A3F-2

Total Area: **4193 Sq. Ft.**
Garage Area: **746 Sq. Ft.**
Garage Size: **3**
Stories: **2**
Bedrooms : **4**
Full Baths : **3**
Half Baths : **1**
Width : **80`-0"**
Depth : **52`-0"**
Height : **30`-4"**
Foundation : **Crawl Space**



STONINGTON GLEN - M4061A3F-2

MAIN FLOOR



STONINGTON GLEN - M4061A3F-2

UPPER FLOOR

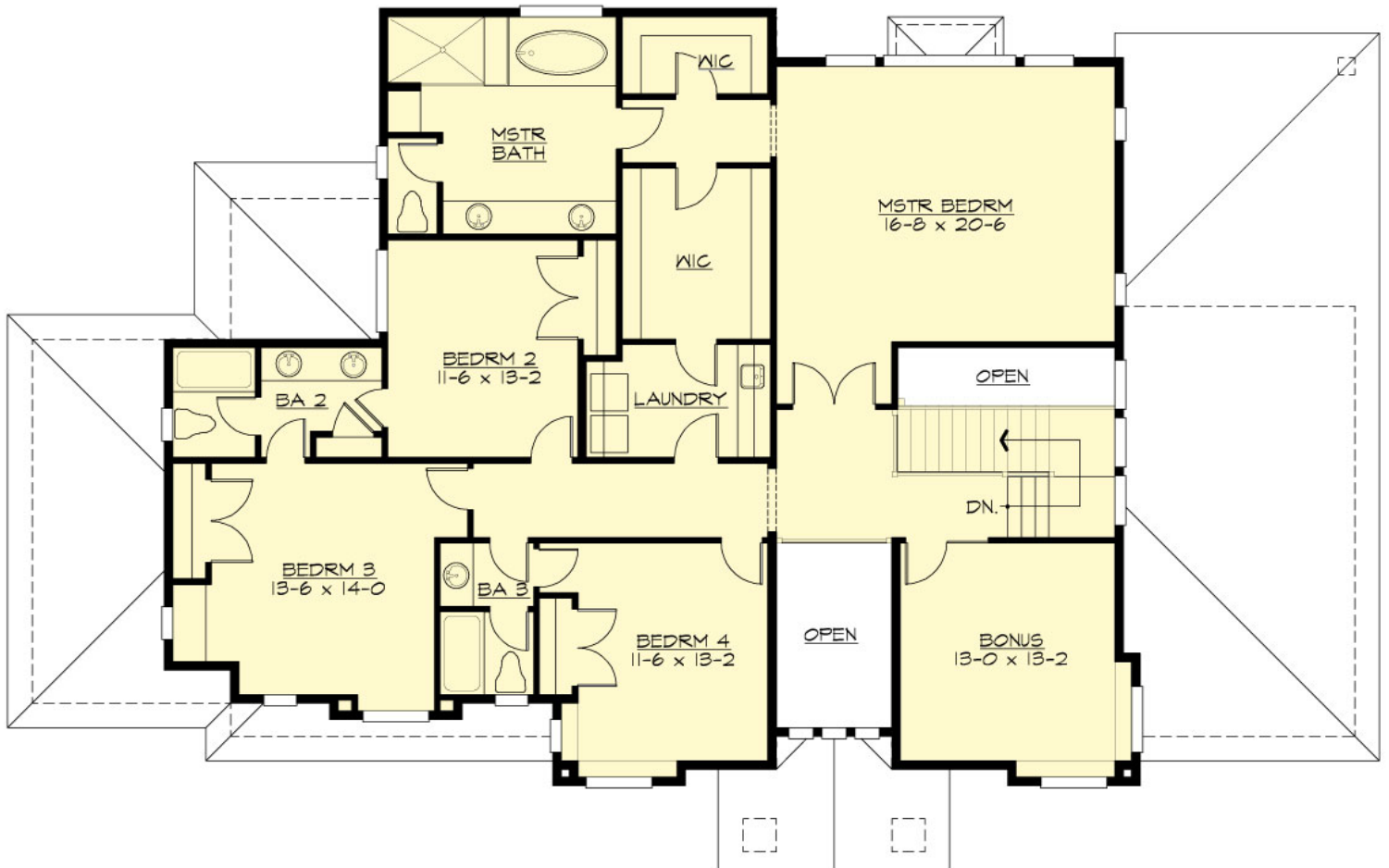

STONINGTON GLEN - M4061A3F-2

PLAN DETAILS

Area Summary

Total Area:	4193 Sq. Ft.
Main Floor:	2145 Sq. Ft.
Upper Floor:	2048 Sq. Ft.
Garage Floor:	746 Sq. Ft.

General Information

Stories:	2
Width:	80`-0"
Depth:	52`-0"
Height:	30`-4"

Architectural Style

Craftsman
Northwest
Shingle

Number of Rooms

Bedrooms:	4
Full Baths:	3
Half Baths:	1

Garage

Garage Size:	3
Garage Door Location:	Front

Roof Pitches

Primary:	6:12
Secondary:	4:12

Wall Heights

Main:	10-0"
Upper:	9-0"

Foundation Type

Crawl Space

Roof Framing

Trusses

Floor Load

Live (lbs):	40 PSF
Dead (lbs):	10 PSF

Roof Load

Live (lbs):	25 PSF
Dead (lbs):	15 PSF
Wind:	85 MPH

Design Features

- Bonus Space @ Main & Upper Floor
- Den/Office
- Front and Rear Porch
- Great Room
- Laundry Room @ & Upper Floor
- Master Bedroom @ Upper Floor Rear
- Craftsman House Plans
- Northwest Floor Plans
- Shingle House Plans
- Wide Lot House Plans