

TATES LANDING - R2635A3F-0DB

Total Area: **2635 Sq. Ft.**
Garage Area: **664 Sq. Ft.**
Garage Size: **3**
Stories: **2**
Bedrooms : **4**
Full Baths : **3**
Half Baths : **1**
Width : **62`-0"**
Depth : **48`-0"**
Height : **19`-0"**
Foundation : **Basement**



TATES LANDING - R2635A3F-0DB

MAIN FLOOR

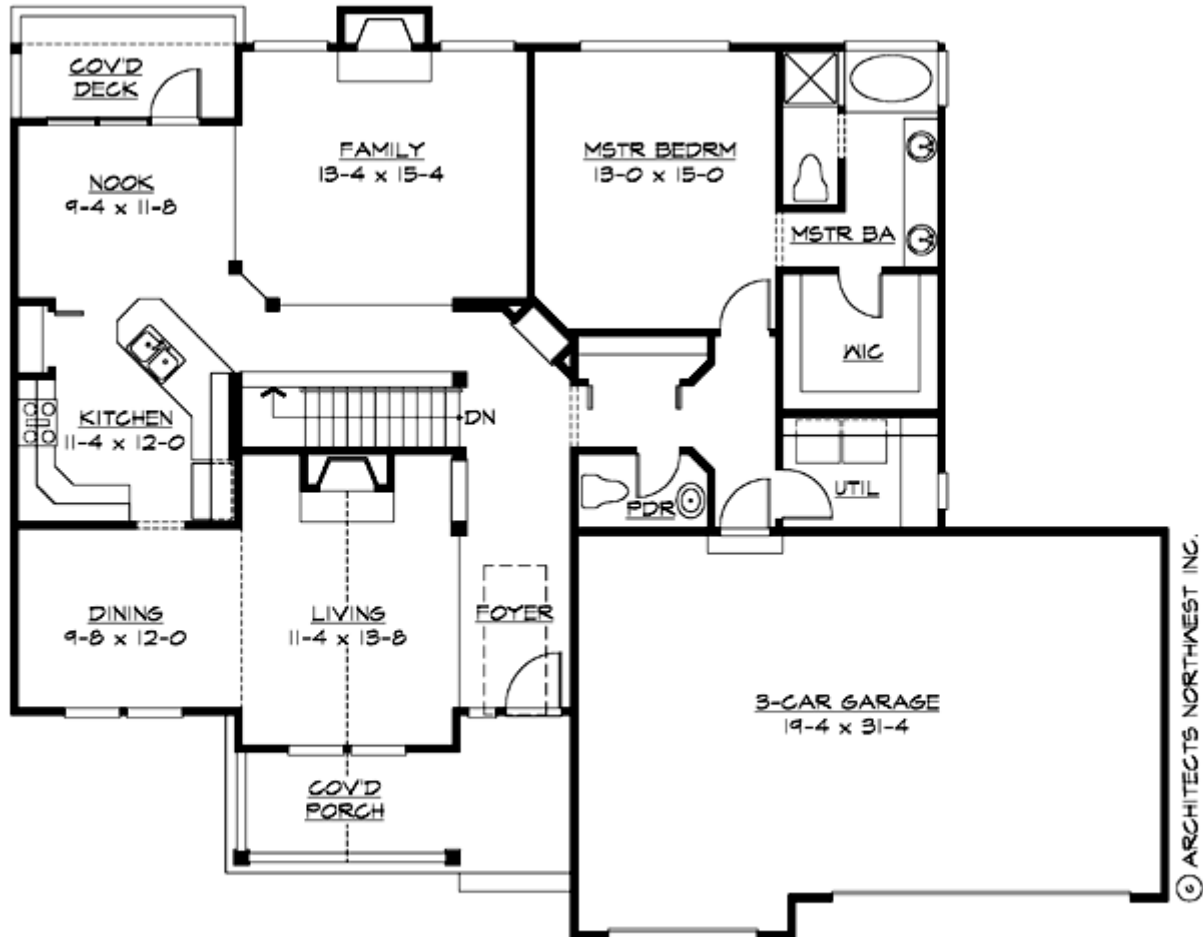

TATES LANDING - R2635A3F-0DB

LOWER FLOOR

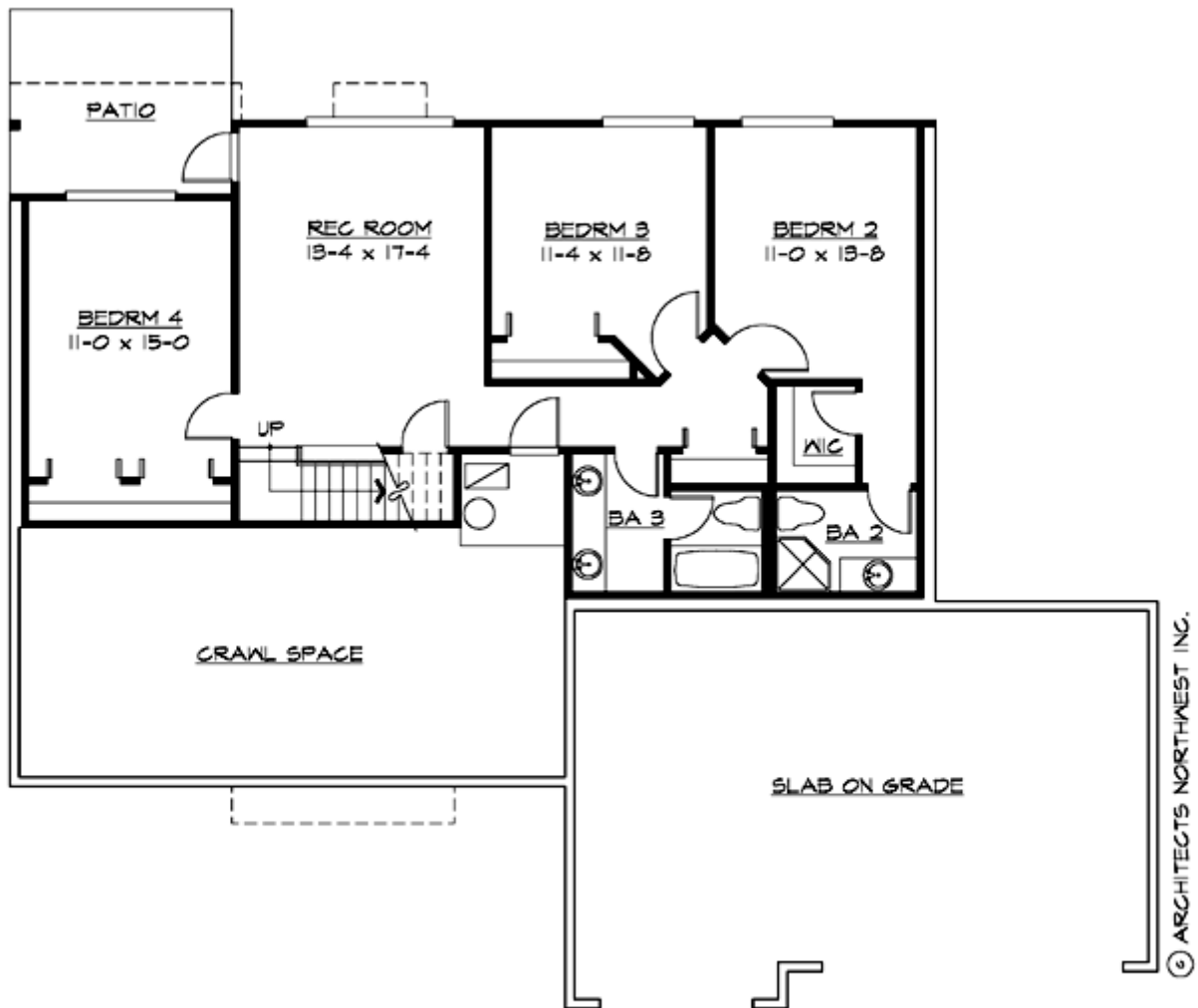

TATES LANDING - R2635A3F-0DB

PLAN DETAILS

Area Summary

Total Area:	2635 Sq. Ft.
Main Floor:	1575 Sq. Ft.
Lower Floor:	1060 Sq. Ft.
Garage Floor:	664 Sq. Ft.

General Information

Stories:	2
Width:	62`-0"
Depth:	48`-0"
Height:	19`-0"

Architectural Style

Craftsman
Northwest
Ranch

Number of Rooms

Bedrooms:	4
Full Baths:	3
Half Baths:	1

Garage

Garage Size:	3
Garage Door Location:	Front

Roof Pitches

Primary:	6:12
Secondary:	8:12

Wall Heights

Main:	8-0"
Lower:	8-0"

Foundation Type

Daylight Basement

Roof Framing

Trusses

Floor Load

Live (lbs):	40 PSF
Dead (lbs):	10 PSF

Roof Load

Live (lbs):	25 PSF
Dead (lbs):	15 PSF
Wind:	85 MPH

Design Features

- Bonus Space @ & Lower Floor
- Front Porch
- Great Room
- Laundry Room @ Main Floor
- Master Bedroom @ Main Floor Rear
- Craftsman House Plans
- Northwest Floor Plans
- Ranch House Plans
- View Lot (Rear) Plans