

TREEMONT PARK - M4060B3F-0

Total Area: **4030 Sq. Ft.**
Garage Area: **940 Sq. Ft.**
Garage Size: **3**
Stories: **2**
Bedrooms : **4**
Full Baths : **3**
Half Baths : **1**
Width : **67`-0"**
Depth : **61`-0"**
Height : **31`-0"**
Foundation : **Crawl Space**



TREMONT PARK - M4060B3F-0

MAIN FLOOR

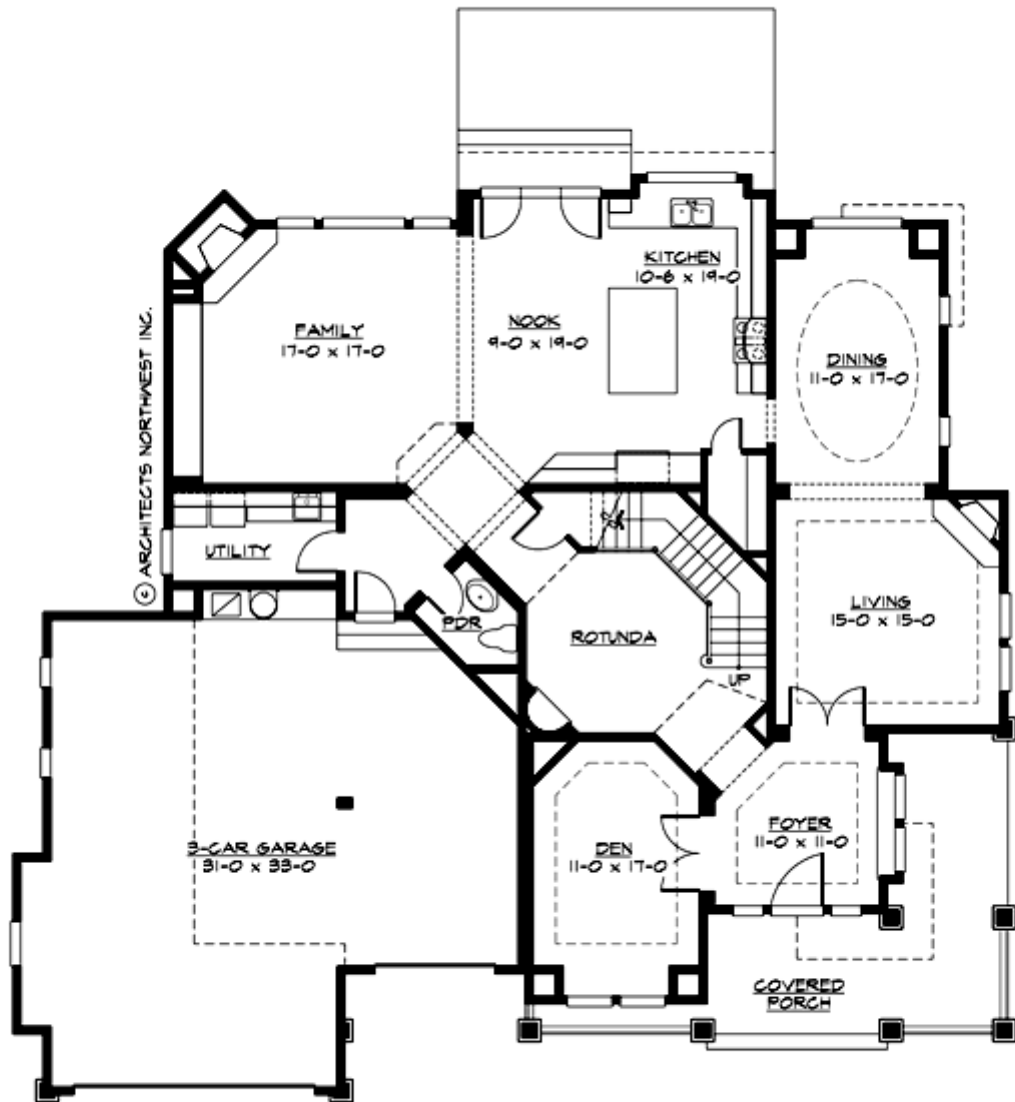

TREEMONT PARK - M4060B3F-0

UPPER FLOOR

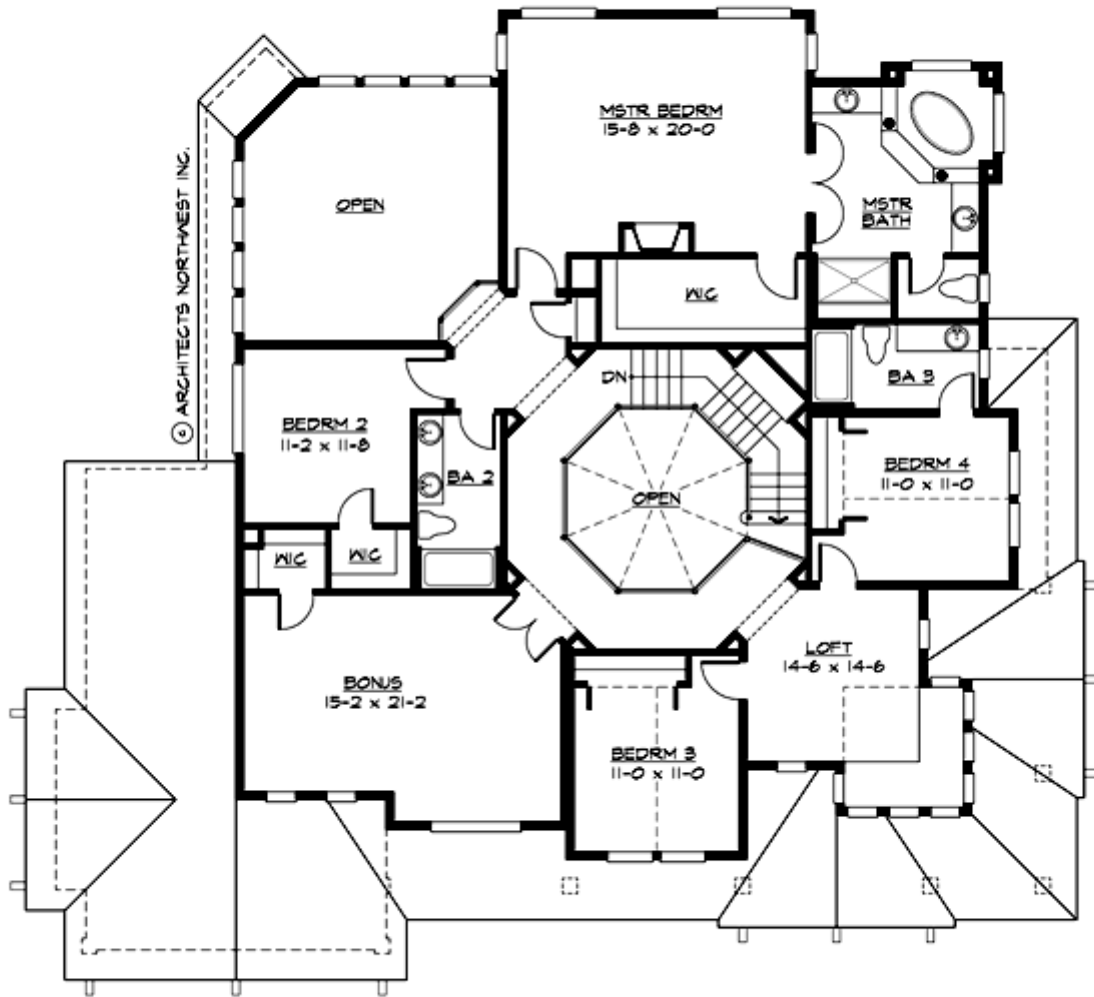

TREEMONT PARK - M4060B3F-0

PLAN DETAILS

Area Summary

| | |
|---------------|---------------------|
| Total Area: | 4030 Sq. Ft. |
| Main Floor: | 2000 Sq. Ft. |
| Upper Floor: | 2030 Sq. Ft. |
| Garage Floor: | 940 Sq. Ft. |

General Information

| | |
|----------|---------------|
| Stories: | 2 |
| Width: | 67`-0" |
| Depth: | 61`-0" |
| Height: | 31`-0" |

Architectural Style

Craftsman
Lodge
Northwest

Number of Rooms

| | |
|-------------|----------|
| Bedrooms: | 4 |
| Full Baths: | 3 |
| Half Baths: | 1 |

Garage

| | |
|-----------------------|--------------|
| Garage Size: | 3 |
| Garage Door Location: | Front |

Roof Pitches

| | |
|------------|-------------|
| Primary: | 6:12 |
| Secondary: | 4:12 |

Wall Heights

| | |
|--------|-------------|
| Main: | 9-0" |
| Upper: | 9-0" |

Foundation Type

Crawl Space

Roof Framing

Trusses

Floor Load

| | |
|-------------|---------------|
| Live (lbs): | 40 PSF |
| Dead (lbs): | 10 PSF |

Roof Load

| | |
|-------------|---------------|
| Live (lbs): | 25 PSF |
| Dead (lbs): | 15 PSF |
| Wind: | 85 MPH |

Design Features

- Bonus Space @ & Upper Floor
- Den/Office
- Front Porch
- Great Room
- Laundry Room @ Main Floor
- Master Bedroom @ Upper Floor Rear
- Craftsman House Plans
- Lodge House Plans
- Northwest Floor Plans
- View Lot (Rear) Plans
- Wide Lot House Plans