

**ARCHITECTS  
NORTHWEST**

Your Family Architect



For Questions and Ordering

**Call: 1-888-272-4100**

E-mail: [Info@ArchitectsNW.com](mailto:Info@ArchitectsNW.com)

## **VANCE MEADOWS - M3020A2FA-0DB**

Total Area: **4720 Sq. Ft.**  
Garage Area: **780 Sq. Ft.**  
Garage Size: **2**  
Stories: **3**  
Bedrooms : **5**  
Full Baths : **4**  
Half Baths :  
Width : **100`-0"**  
Depth : **73`-0"**  
Height : **23`-6"**  
Foundation : **Basement**



# VANCE MEADOWS - M3020A2FA-0DB

## MAIN FLOOR



# VANCE MEADOWS - M3020A2FA-0DB

## UPPER FLOOR

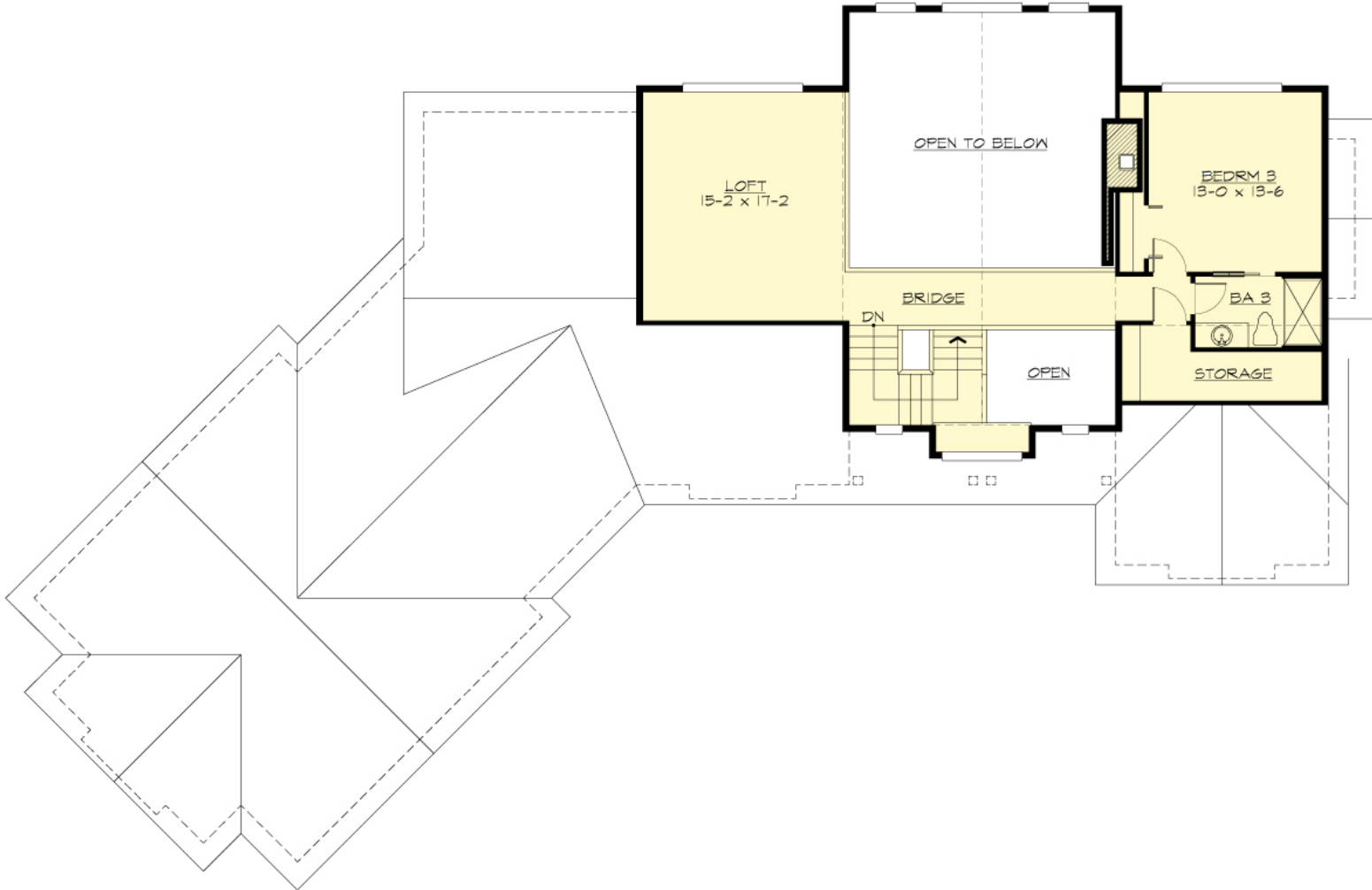

# VANCE MEADOWS - M3020A2FA-0DB

## LOWER FLOOR



# VANCE MEADOWS - M3020A2FA-0DB

## PLAN DETAILS

### Area Summary

Total Area:	<b>4720 Sq. Ft.</b>
Main Floor:	<b>2270 Sq. Ft.</b>
Upper Floor:	<b>750 Sq. Ft.</b>
Lower Floor:	<b>1700 Sq. Ft.</b>
Garage Floor:	<b>780 Sq. Ft.</b>

### General Information

Stories:	<b>3</b>
Width:	<b>100`-0"</b>
Depth:	<b>73`-0"</b>
Height:	<b>23`-6"</b>

### Architectural Style

Craftsman  
Lodge  
Northwest

### Number of Rooms

Bedrooms:	<b>5</b>
Full Baths:	<b>4</b>

### Garage

Garage Size:	<b>2</b>
Garage Door Location:	<b>Front</b>
Garage Type:	<b>Angled</b>

### Roof Pitches

Primary:	<b>8:12</b>
----------	-------------

### Wall Heights

Main:	<b>8-0"</b>
Upper:	<b>8-0"</b>
Lower:	<b>9-0"</b>

### Foundation Type

Daylight Basement

### Roof Framing

Trusses

### Floor Load

Live (lbs):	<b>40 PSF</b>
Dead (lbs):	<b>10 PSF</b>

### Roof Load

Live (lbs):	<b>25 PSF</b>
Dead (lbs):	<b>15 PSF</b>
Wind:	<b>85 MPH</b>

### Design Features

- Bonus Space @ , Upper & Lower Floor
- Den/Office
- Front Porch
- Great Room
- Laundry Room @ Main Floor
- Master Bedroom @ Main Floor Rear
- Craftsman House Plans
- Lodge House Plans
- Northwest Floor Plans
- Wide Lot House Plans