

**ARCHITECTS
NORTHWEST**

Your Family Architect



For Questions and Ordering

Call: 1-888-272-4100

E-mail: Info@ArchitectsNW.com

WATERCREST - M2551A3F-0DB

Total Area: **3771 Sq. Ft.**
Garage Area: **805 Sq. Ft.**
Garage Size: **3**
Stories: **3**
Bedrooms : **5**
Full Baths : **3**
Half Baths : **1**
Width : **74`-0"**
Depth : **58`-0"**
Height : **25`-0"**
Foundation : **Basement**



WATERCREST - M2551A3F-0DB

MAIN FLOOR

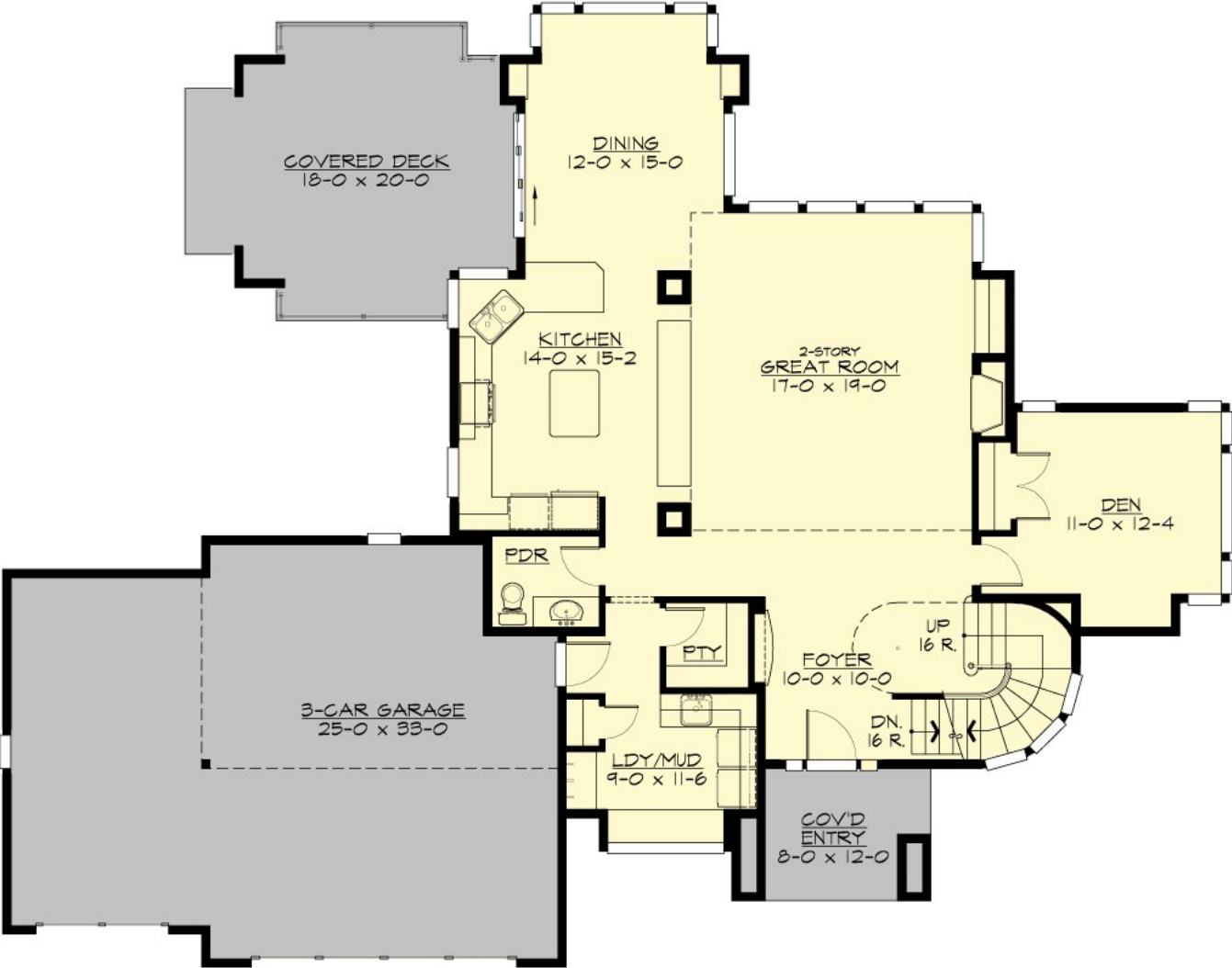

WATERCREST - M2551A3F-0DB

UPPER FLOOR

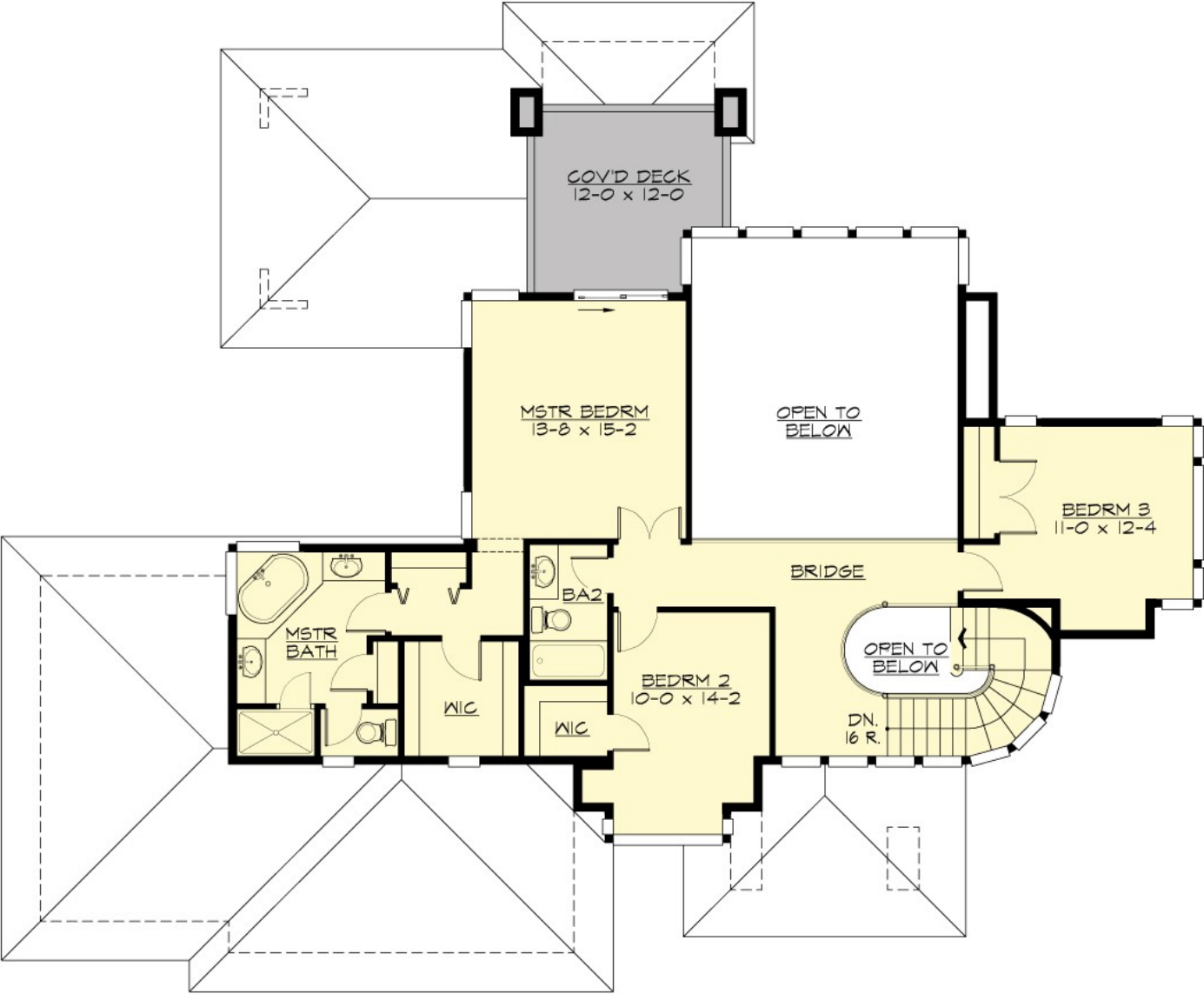

WATERCREST - M2551A3F-0DB

LOWER FLOOR

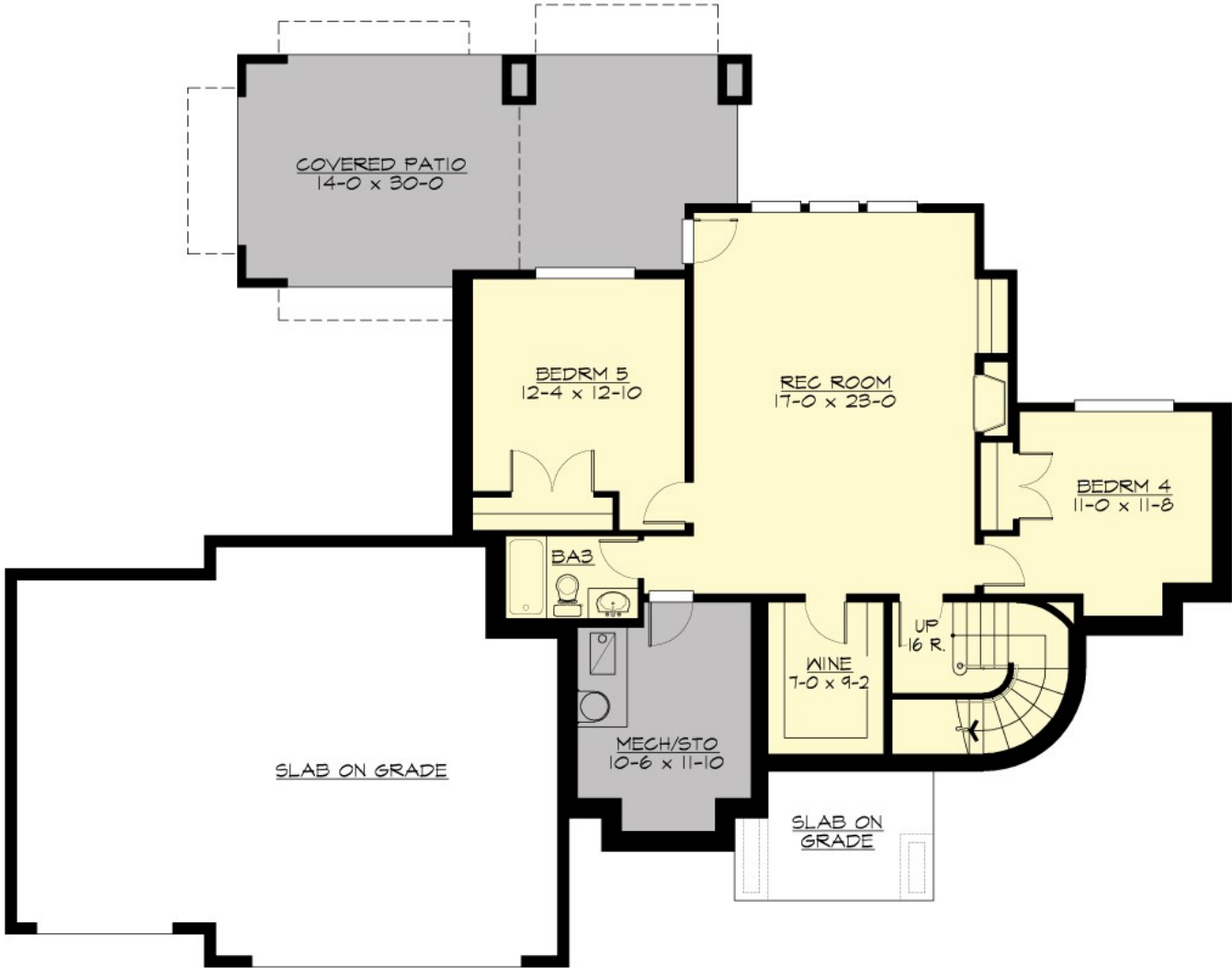

WATERCREST - M2551A3F-0DB

PLAN DETAILS

Area Summary

Total Area:	3771 Sq. Ft.
Main Floor:	1467 Sq. Ft.
Upper Floor:	1084 Sq. Ft.
Lower Floor:	1220 Sq. Ft.
Garage Floor:	805 Sq. Ft.

General Information

Stories:	3
Width:	74`-0"
Depth:	58`-0"
Height:	25`-0"

Architectural Style

Contemporary
Modern
Prarie

Number of Rooms

Bedrooms:	5
Full Baths:	3
Half Baths:	1

Garage

Garage Size:	3
Garage Door Location:	Front

Roof Pitches

Primary:	4:12
----------	-------------

Wall Heights

Main:	9-0"
Upper:	9-0"
Lower:	9-0"

Foundation Type

Daylight Basement

Roof Framing

Trusses

Floor Load

Live (lbs):	40 PSF
Dead (lbs):	10 PSF

Roof Load

Live (lbs):	25 PSF
Dead (lbs):	15 PSF
Wind:	85 MPH

Design Features

- Best Selling Plans
- Bonus Space @ & Lower Floor
- Den/Office
- Rear Porch
- Great Room
- Laundry Room @ Main Floor
- Master Bedroom @ Upper Floor Rear
- Contemporary Home Plans
- Modern Home Plans
- Prairie Home Plans
- View Lot (Rear) Plans
- Wide Lot House Plans