

WESTLAKE RIDGE - M2881C3FT-0DB

Total Area: **3693 Sq. Ft.**
Garage Area: **728 Sq. Ft.**
Garage Size: **3**
Stories: **3**
Bedrooms : **5**
Full Baths : **3**
Half Baths : **1**
Width : **56`-0"**
Depth : **47`-0"**
Height : **25`-0"**
Foundation : **Basement**



WESTLAKE RIDGE - M2881C3FT-0DB

MAIN FLOOR

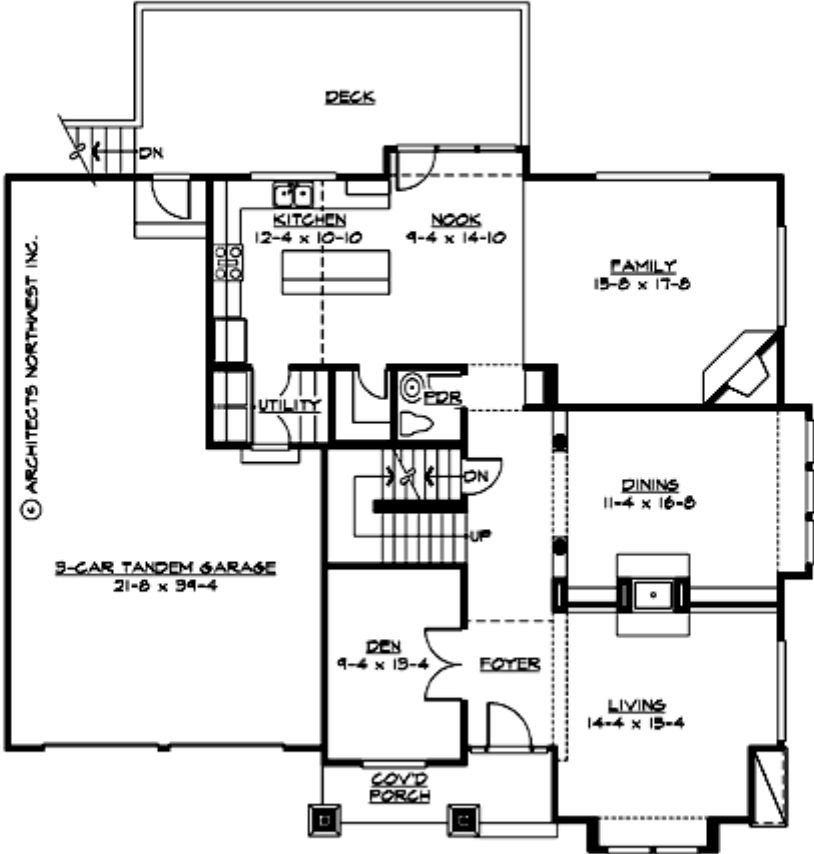

WESTLAKE RIDGE - M2881C3FT-0DB

UPPER FLOOR

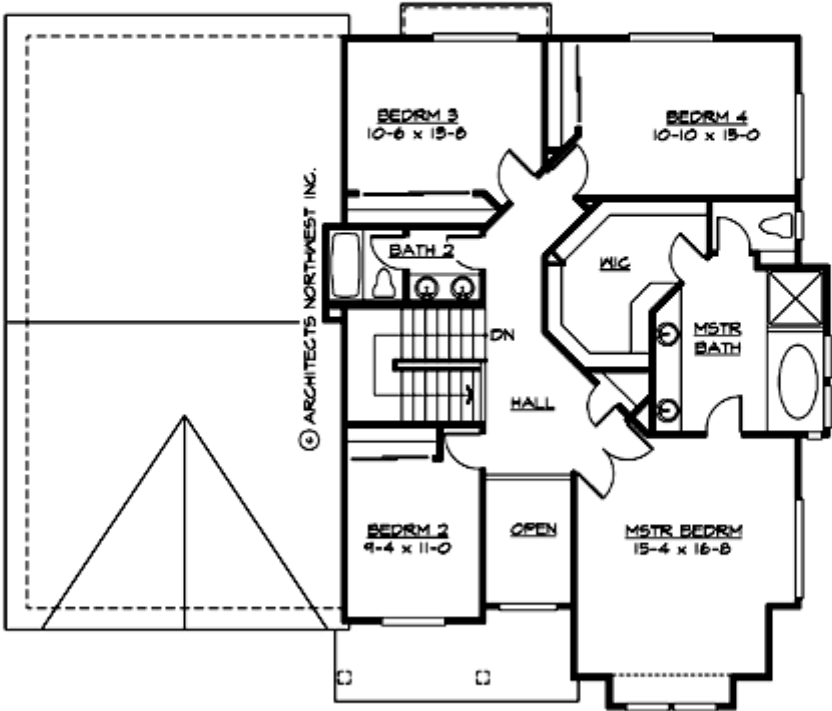

WESTLAKE RIDGE - M2881C3FT-0DB

LOWER FLOOR

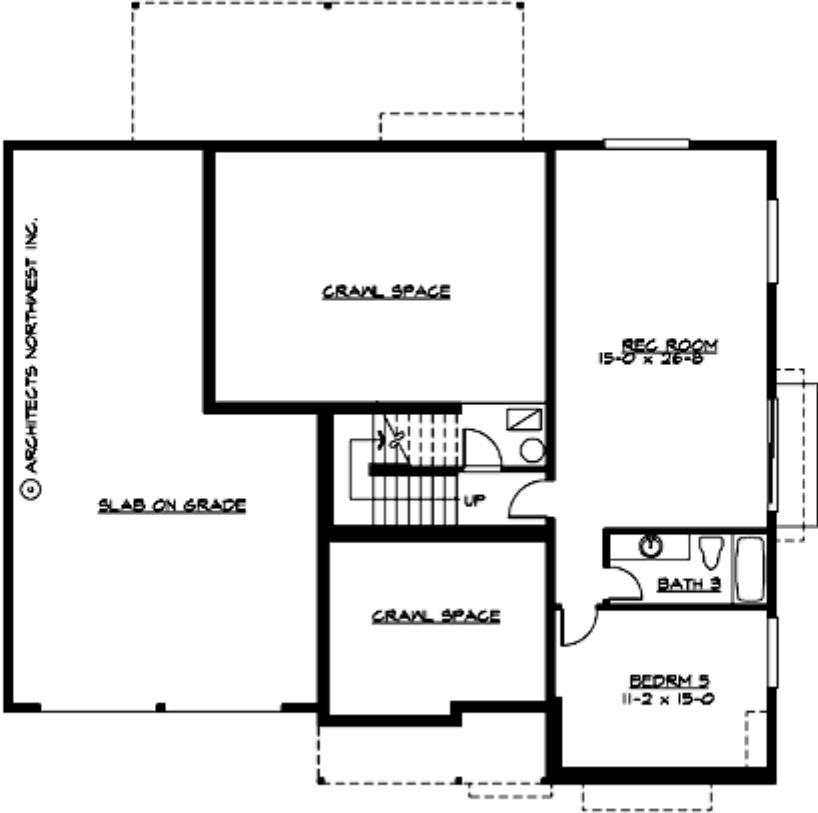

WESTLAKE RIDGE - M2881C3FT-0DB

PLAN DETAILS

Area Summary

Total Area:	3693 Sq. Ft.
Main Floor:	1532 Sq. Ft.
Upper Floor:	1287 Sq. Ft.
Lower Floor:	874 Sq. Ft.
Garage Floor:	728 Sq. Ft.

General Information

Stories:	3
Width:	56`-0"
Depth:	47`-0"
Height:	25`-0"

Architectural Style

Craftsman
Northwest
Shingle

Number of Rooms

Bedrooms:	5
Full Baths:	3
Half Baths:	1

Garage

Garage Size:	3
Garage Door Location:	Front
Garage Type:	Tandem

Roof Pitches

Primary:	4:12
----------	-------------

Wall Heights

Main:	9-0"
Upper:	8-0"
Lower:	9-0"

Foundation Type

Daylight Basement

Roof Framing

Trusses

Floor Load

Live (lbs):	40 PSF
Dead (lbs):	10 PSF

Roof Load

Live (lbs):	25 PSF
Dead (lbs):	15 PSF
Wind:	85 MPH

Design Features

- Bonus Space @ & Lower Floor
- Den/Office
- Front Porch
- Great Room
- Laundry Room @ Main Floor
- Master Bedroom @ Upper Floor Front
- Craftsman House Plans
- Northwest Floor Plans
- Shingle House Plans
- View Lot (Front) Plans