

**ARCHITECTS
NORTHWEST**

Your Family Architect



For Questions and Ordering

Call: 1-888-272-4100

E-mail: Info@ArchitectsNW.com

WHIDBEY ISLE - M4650A3FA-0

Total Area: **4650 Sq. Ft.**
Garage Area: **1175 Sq. Ft.**
Garage Size: **3**
Stories: **2**
Bedrooms : **5**
Full Baths : **4**
Half Baths : **1**
Width : **125`-0"**
Depth : **74`-0"**
Height : **30`-0"**
Foundation : **Crawl Space**



WHIDBEY ISLE - M4650A3FA-0

MAIN FLOOR

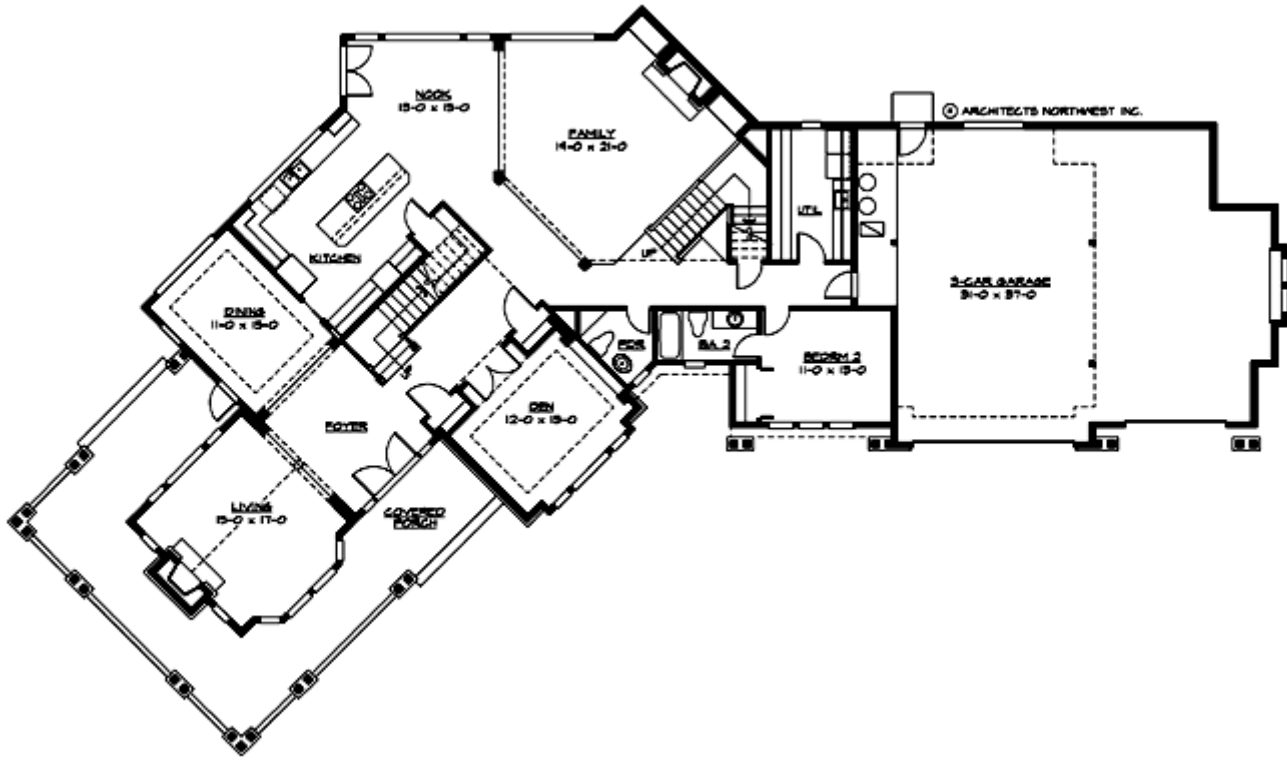

WHIDBEY ISLE - M4650A3FA-0

UPPER FLOOR

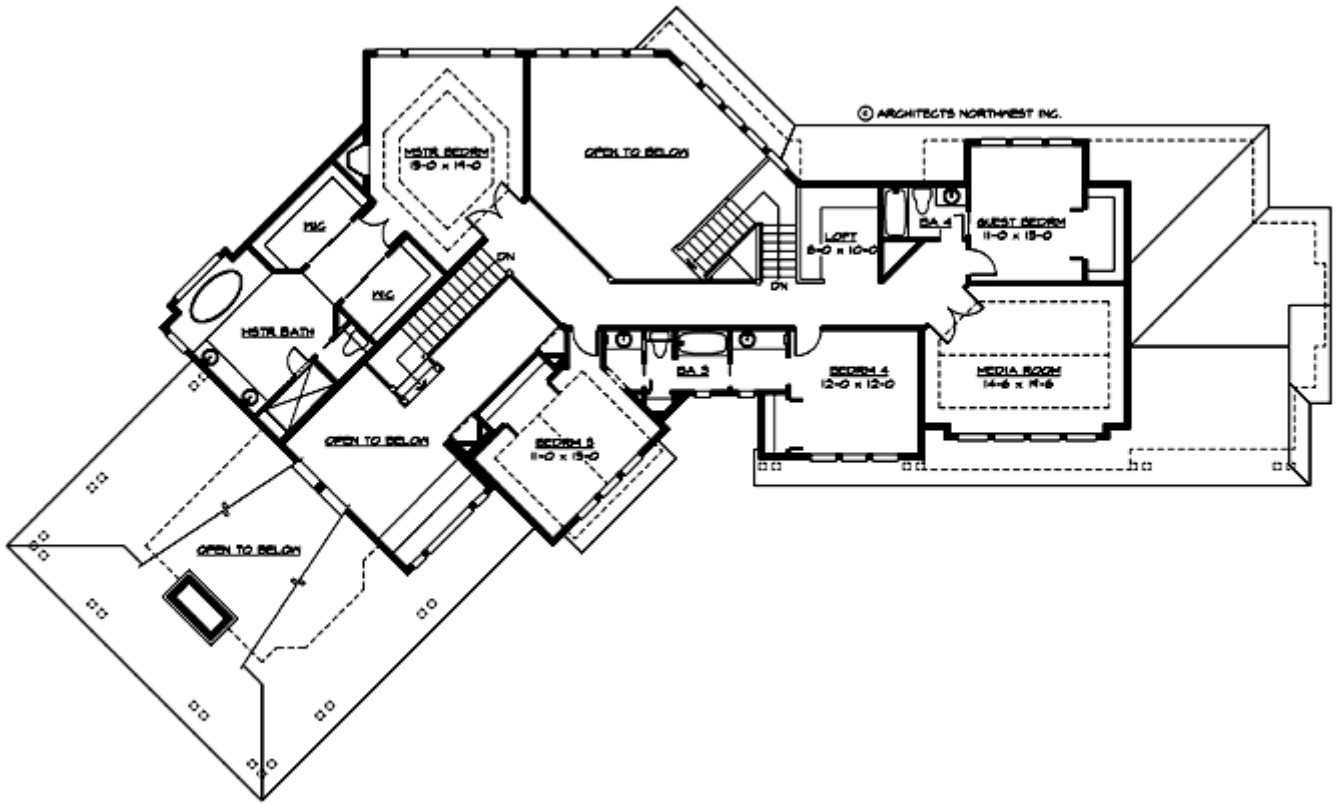

WHIDBEY ISLE - M4650A3FA-0

PLAN DETAILS

Area Summary

| | |
|---------------|---------------------|
| Total Area: | 4650 Sq. Ft. |
| Main Floor: | 2595 Sq. Ft. |
| Upper Floor: | 2055 Sq. Ft. |
| Garage Floor: | 1175 Sq. Ft. |

General Information

| | |
|----------|----------------|
| Stories: | 2 |
| Width: | 125`-0" |
| Depth: | 74`-0" |
| Height: | 30`-0" |

Architectural Style

Craftsman
Lodge
Northwest

Number of Rooms

| | |
|-------------|----------|
| Bedrooms: | 5 |
| Full Baths: | 4 |
| Half Baths: | 1 |

Garage

| | |
|-----------------------|---------------|
| Garage Size: | 3 |
| Garage Door Location: | Front |
| Garage Type: | Angled |

Roof Pitches

| | |
|----------|-------------|
| Primary: | 8:12 |
|----------|-------------|

Wall Heights

| | |
|--------|-------------|
| Main: | 9-0" |
| Upper: | 8-0" |

Foundation Type

Crawl Space

Roof Framing

Trusses

Floor Load

| | |
|-------------|---------------|
| Live (lbs): | 40 PSF |
| Dead (lbs): | 10 PSF |

Roof Load

| | |
|-------------|---------------|
| Live (lbs): | 25 PSF |
| Dead (lbs): | 15 PSF |
| Wind: | 85 MPH |

Design Features

- Bonus Space @ & Upper Floor
- Den/Office
- Wrap-Around Porch
- Great Room
- Laundry Room @ Main Floor
- Master Bedroom @ Upper Floor Rear
- Craftsman House Plans
- Lodge House Plans
- Northwest Floor Plans
- View Lot (Rear) Plans
- Wide Lot House Plans