

WINDSOR - M1926A2S-0

Total Area: **1926 Sq. Ft.**
Garage Area: **481 Sq. Ft.**
Garage Size: **2**
Stories: **2**
Bedrooms : **3**
Full Baths : **2**
Half Baths : **1**
Width : **50`-0"**
Depth : **41`-6"**
Height : **31`-0"**
Foundation : **Crawl Space**



WINDSOR - M1926A2S-0

MAIN FLOOR

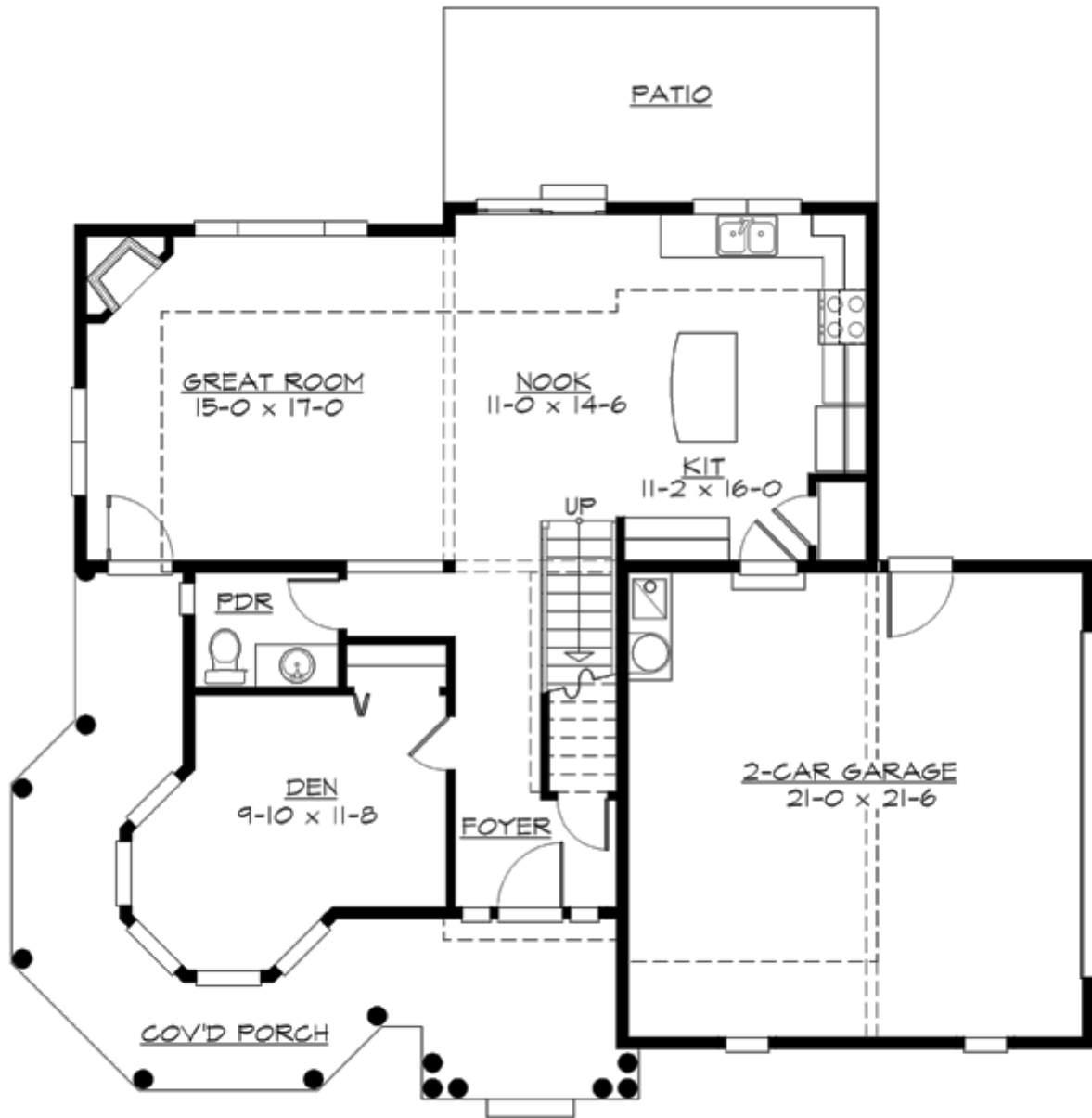

WINDSOR - M1926A2S-0

UPPER FLOOR

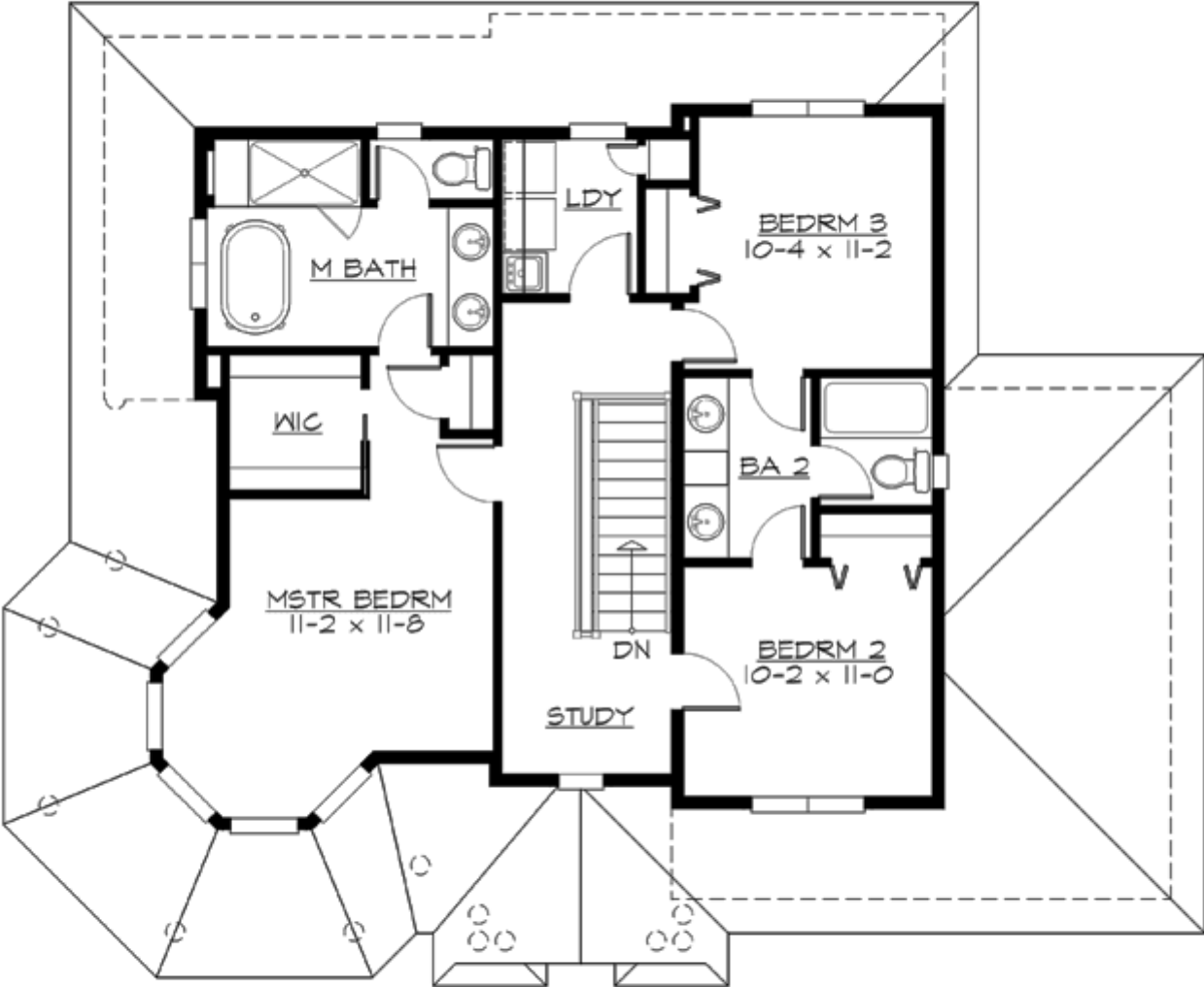

WINDSOR - M1926A2S-0

PLAN DETAILS

Area Summary

Total Area:	1926 Sq. Ft.
Main Floor:	977 Sq. Ft.
Upper Floor:	949 Sq. Ft.
Garage Floor:	481 Sq. Ft.

General Information

Stories:	2
Width:	50`-0"
Depth:	41`-6"
Height:	31`-0"

Architectural Style

Farmhouse
Shingle
Victorian

Number of Rooms

Bedrooms:	3
Full Baths:	2
Half Baths:	1

Garage

Garage Size:	2
Garage Door Location:	Side

Roof Pitches

Primary:	10:12
Secondary:	4:12

Wall Heights

Main:	9-0"
Upper:	8-0"

Foundation Type

Crawl Space

Roof Framing

Trusses

Floor Load

Live (lbs):	40 PSF
Dead (lbs):	10 PSF

Roof Load

Live (lbs):	25 PSF
Dead (lbs):	15 PSF
Wind:	85 MPH

Design Features

- Den/Office
- Wrap-Around Porch
- Great Room
- Laundry Room @ & Upper Floor
- Master Bedroom @ Upper Floor
- Farmhouse Home Plans
- Shingle House Plans
- Victorian House Designs
- Small House Plans