

WINGCREST - M4998A3FA-0DB

Total Area: **4998 Sq. Ft.**
Garage Area: **748 Sq. Ft.**
Garage Size: **3**
Stories: **3**
Bedrooms : **5**
Full Baths : **5**
Half Baths :
Width : **92`-5"**
Depth : **44`-6"**
Height : **24`-0"**
Foundation : **Basement**

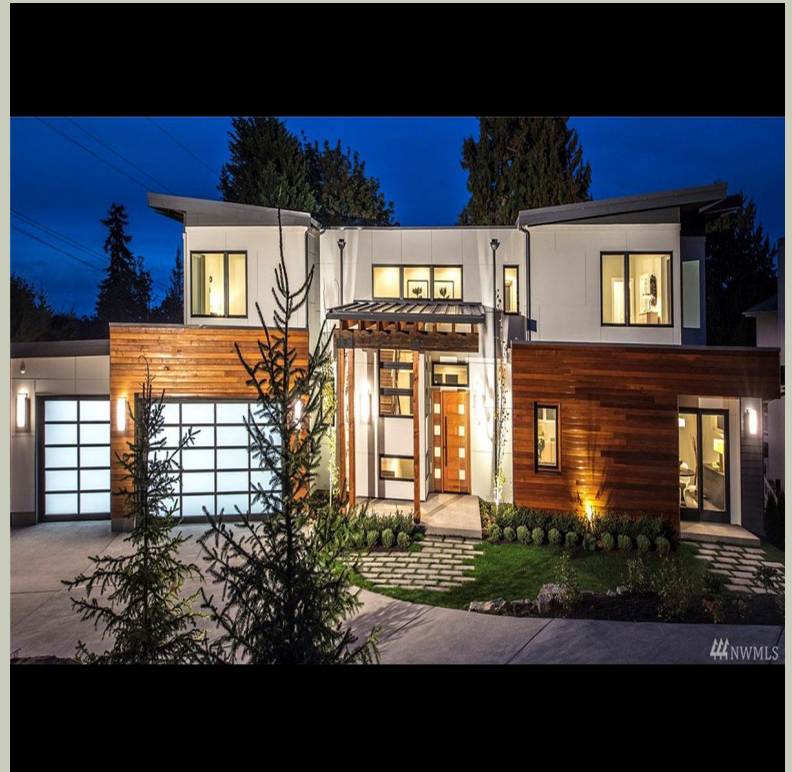

WINGCREST - M4998A3FA-0DB

MAIN FLOOR

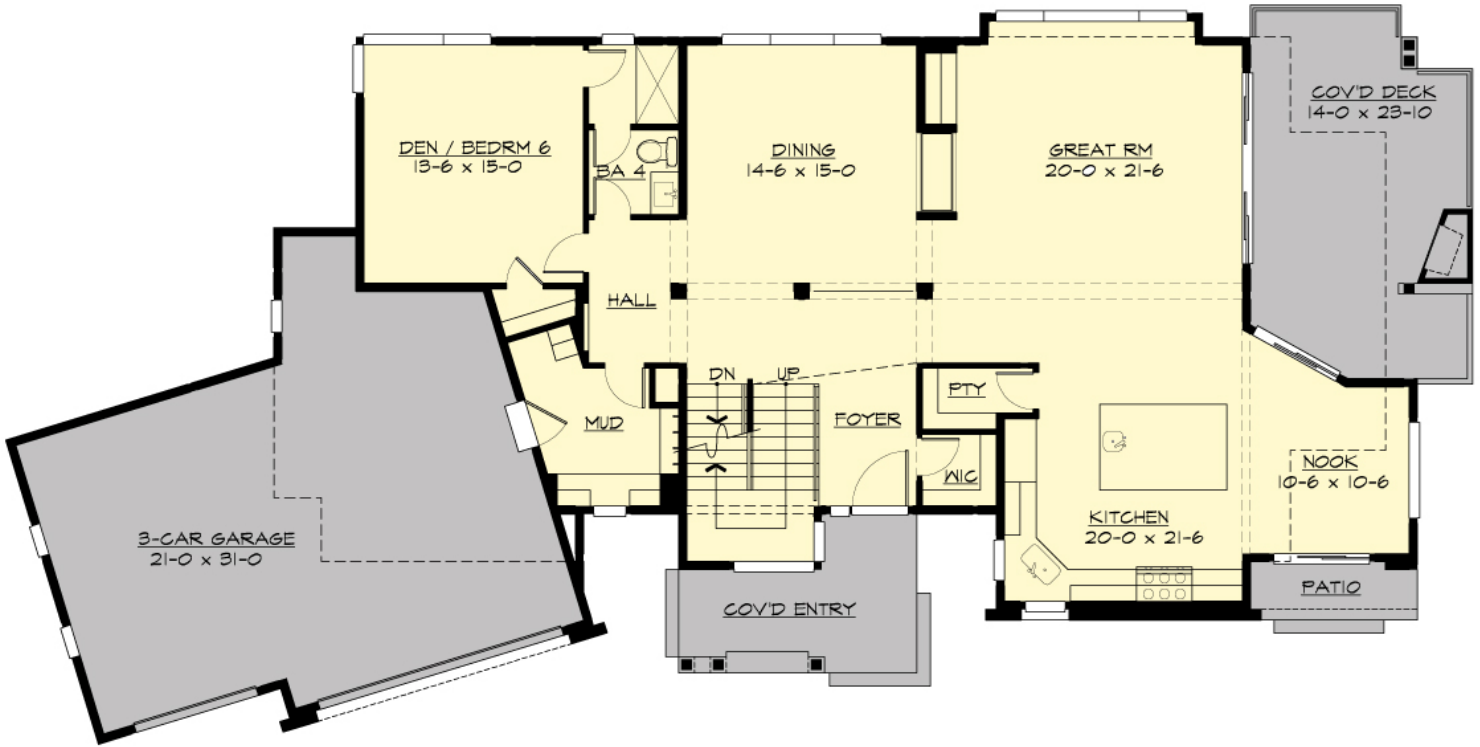

WINGCREST - M4998A3FA-0DB

UPPER FLOOR

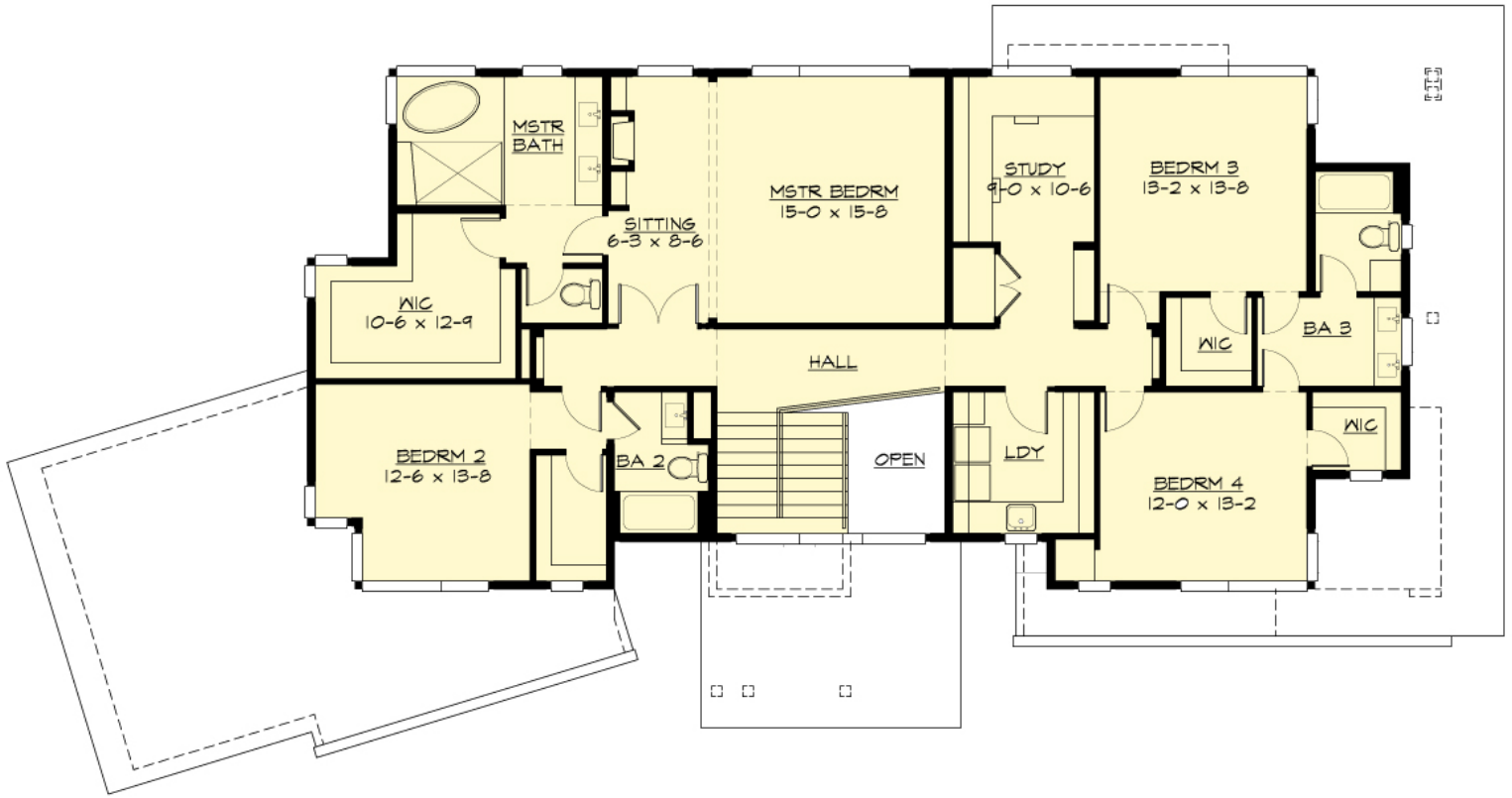

WINGCREST - M4998A3FA-0DB

LOWER FLOOR

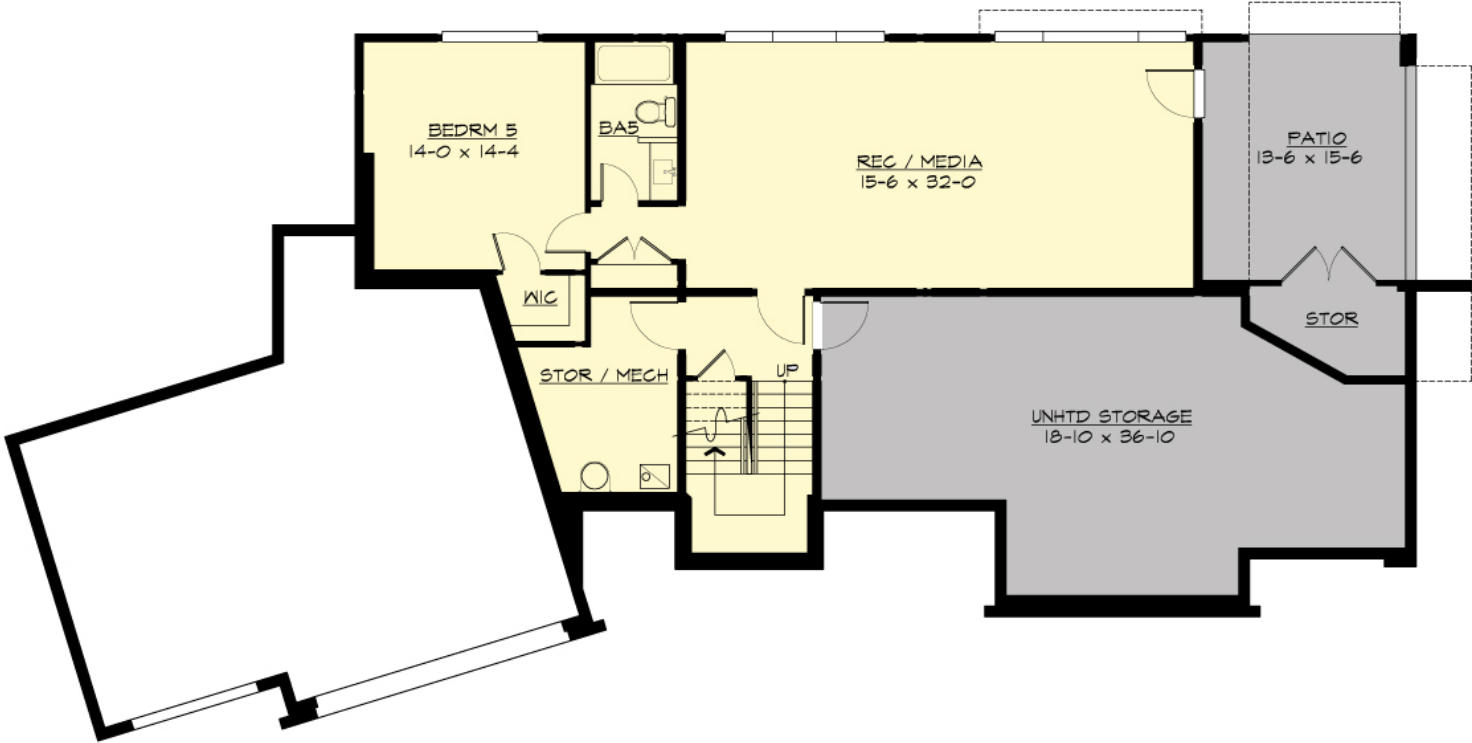

WINGCREST - M4998A3FA-0DB

PLAN DETAILS

Area Summary

Total Area:	4998 Sq. Ft.
Main Floor:	1862 Sq. Ft.
Upper Floor:	1950 Sq. Ft.
Lower Floor:	1186 Sq. Ft.
Garage Floor:	748 Sq. Ft.

General Information

Stories:	3
Width:	92`-5"
Depth:	44`-6"
Height:	24`-0"

Architectural Style

Contemporary
Modern
Prarie

Number of Rooms

Bedrooms:	5
Full Baths:	5

Garage

Garage Size:	3
Garage Door Location:	Front
Garage Type:	Angled

Roof Pitches

Primary:	1:12
Secondary:	2:12

Wall Heights

Main:	10-0"
Upper:	9-0"
Lower:	9-0"

Foundation Type

Daylight Basement

Roof Framing

Combination

Floor Load

Live (lbs):	40 PSF
Dead (lbs):	10 PSF

Roof Load

Live (lbs):	25 PSF
Dead (lbs):	15 PSF
Wind:	85 MPH

Design Features

- Bonus Space @ & Lower Floor
- Den/Office
- Front and Rear Porch
- Great Room
- Laundry Room @ & Upper Floor
- Master Bedroom @ Upper Floor Rear
- Contemporary Home Plans
- Modern Home Plans
- Prairie Home Plans
- View Lot (Rear) Plans
- Wide Lot House Plans