

WYNDHAM - M3825A3S-0

Total Area: **3825 Sq. Ft.**
Garage Area: **840 Sq. Ft.**
Garage Size: **3**
Stories: **2**
Bedrooms : **4**
Full Baths : **3**
Half Baths : **1**
Width : **97`-0"**
Depth : **52`-0"**
Height : **36`-6"**
Foundation : **Crawl Space**



WYNDHAM - M3825A3S-0

MAIN FLOOR

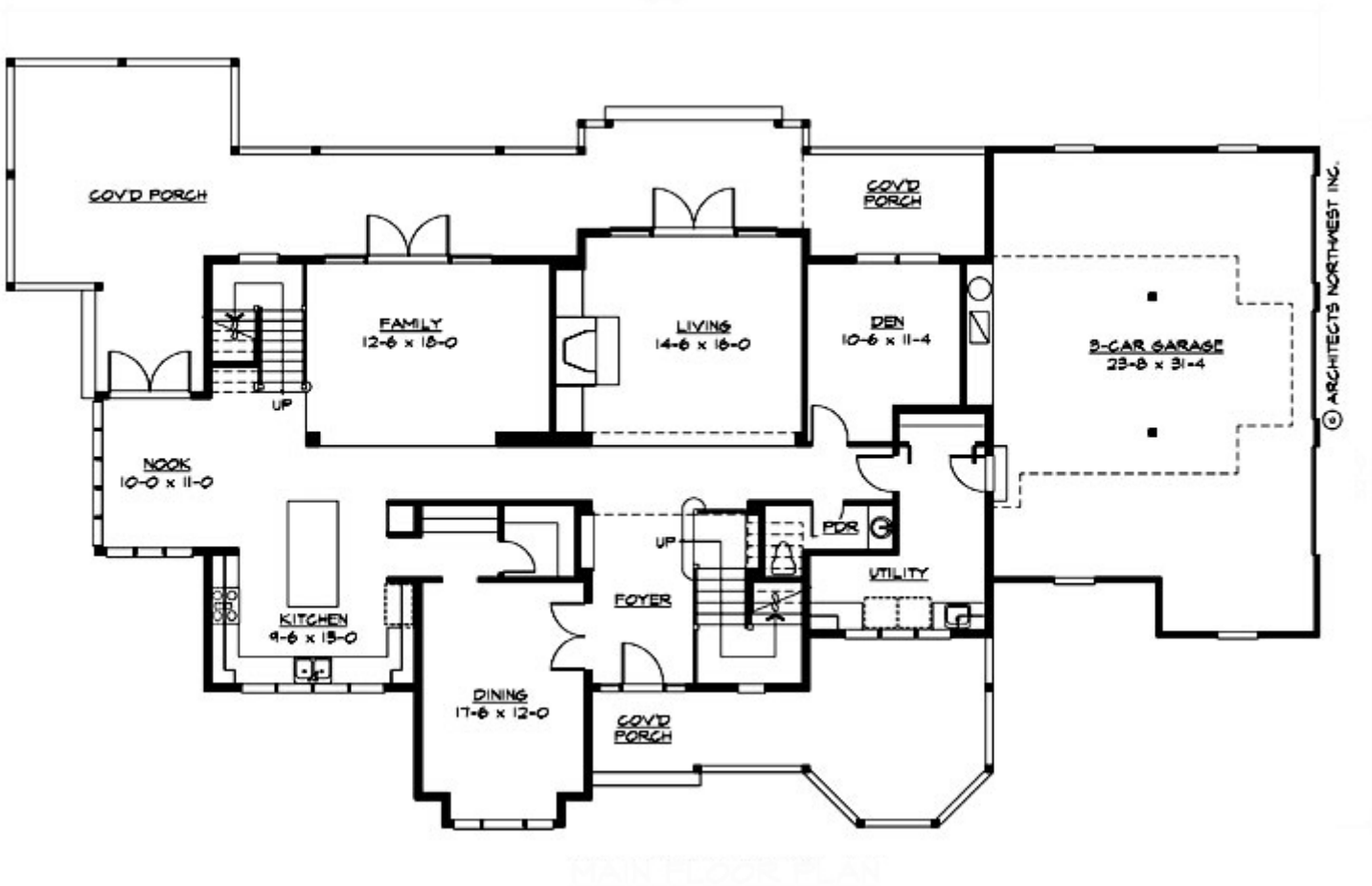

WYNDHAM - M3825A3S-0

UPPER FLOOR

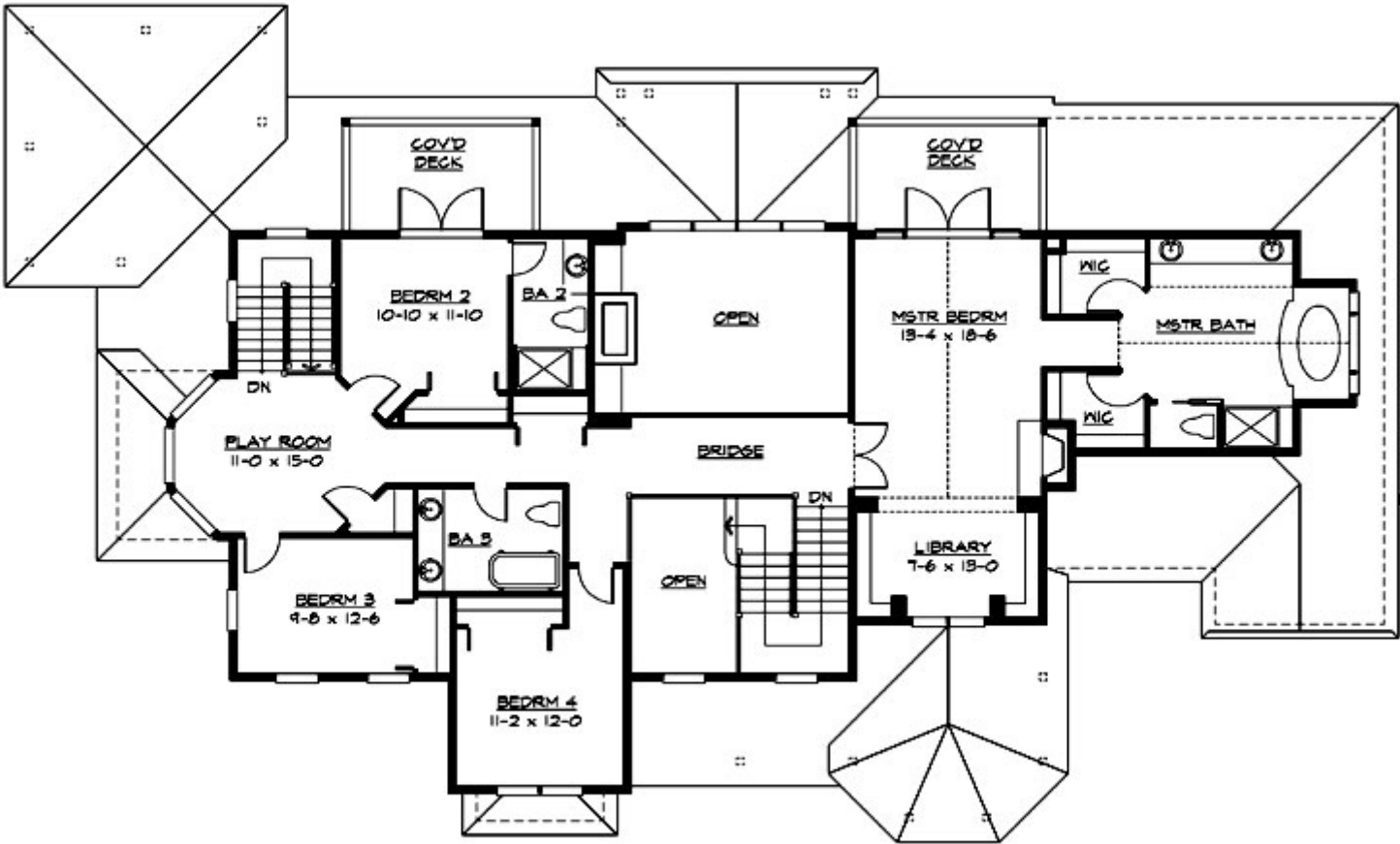

© ARCHITECTS NORTHWEST INC.

UPPER FLOOR PLAN

WYNDHAM - M3825A3S-0

PLAN DETAILS

Area Summary

Total Area:	3825 Sq. Ft.
Main Floor:	2000 Sq. Ft.
Upper Floor:	1825 Sq. Ft.
Garage Floor:	840 Sq. Ft.

General Information

Stories:	2
Width:	97`-0"
Depth:	52`-0"
Height:	36`-6"

Architectural Style

Country
Farmhouse
Traditional

Number of Rooms

Bedrooms:	4
Full Baths:	3
Half Baths:	1

Garage

Garage Size:	3
Garage Door Location:	Side

Roof Pitches

Primary:	12:12
Secondary:	4:12

Wall Heights

Main:	10-0"
Upper:	9-0"

Foundation Type

Crawl Space

Roof Framing

Combination

Floor Load

Live (lbs):	40 PSF
Dead (lbs):	10 PSF

Roof Load

Live (lbs):	25 PSF
Dead (lbs):	15 PSF
Wind:	85 MPH

Design Features

- Bonus Space @ & Upper Floor
- Den/Office
- Front Porch
- Great Room
- Laundry Room @ Main Floor
- Master Bedroom @ Upper Floor Rear
- Country House Plans
- Farmhouse Home Plans
- Traditional House Plans
- Wide Lot House Plans