

MARYMERE - PLAN R2320A2F-0

Total Area: 2320 sq. ft.
Garage Area: 550 sq. ft.
Garage Area: 550 sq. ft.
Garage Size: 2
Stories: 1
Bedrooms: 3
Full Baths: 2
Width: 62'-0"
Depth: 66'-0"
Height: 24'-0"
Foundation: Crawl Space



Country Cottage Charm Meets Rustic Mountain Lodge

The Marymere is a popular compact rambler that combines a dynamic exterior facade composed from elements of cottage, country, craftsman and lodge styles with an open floor plan that fits today's informal lifestyles. Large front and rear covered porches allow for relaxed outdoor living, while the internal separation of the deluxe master suite and secondary bedrooms maximizes occupant privacy. The spacious vaulted great room, gourmet island kitchen, and multi-windowed nook combine to create a delightful family area. A flexible front room can be used as a den or formal dining. A handy feature is the double laundry access, from both the secondary bedroom hallway and the master walk-in closet.

MARYMERE - PLAN R2320A2F-0

MAIN FLOOR

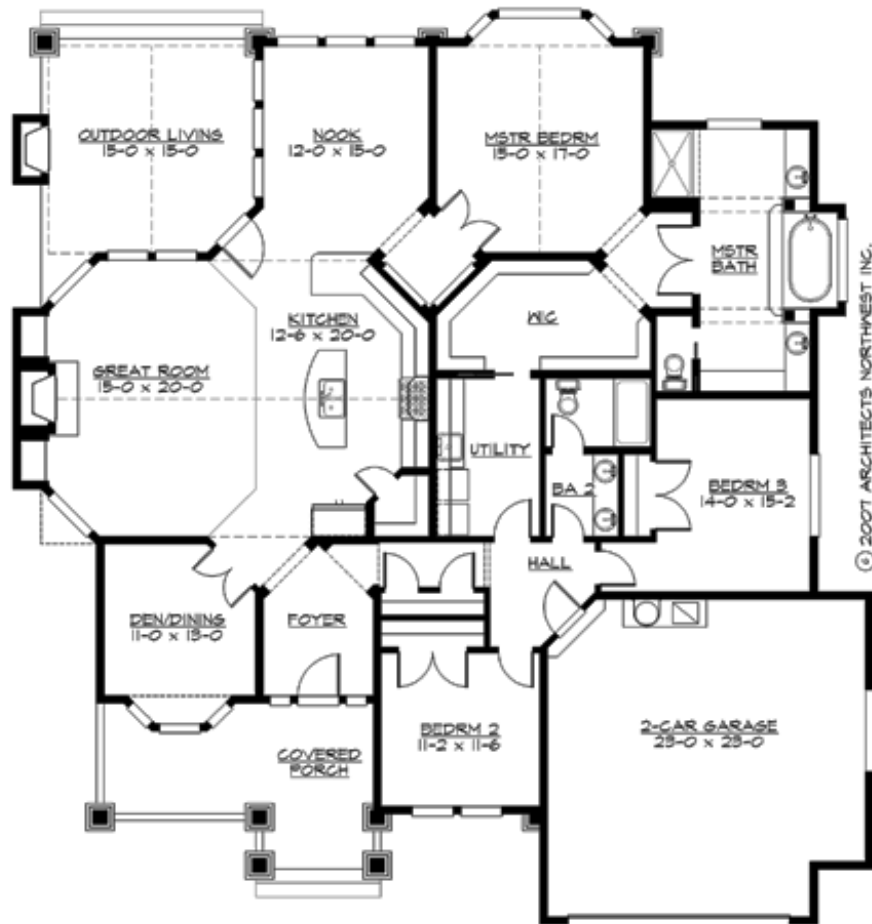



MARYMERE - PLAN R2320A2F-0

PLAN DETAILS

Area Summary

Total Area: 2320 sq. ft.
 Main Floor: 2320 sq. ft.
 Garage Floor: 550 sq. ft.

General Information

Stories: 1
 Width: 62'-0"
 Depth: 66'-0"
 Height: 24'-0"

Architectural Style

Cottage
 Lodge
 Traditional

Number of Rooms

Bedrooms: 3
 Full Baths: 2

Garage

Garage Size: 2
 Garage Door Location: Front

Roof Pitches

Primary: 10:12
 Secondary: 3:12

Wall Heights

Main: 10'-0"
 Upper: 0'-0"
 3rd Floor: 0'-0"
 Lower: 0'-0"

Foundation Type

Crawl Space

Roof Framing

Trusses

Floor Load

Live (lbs): 40 PSF
 Dead (lbs): 10 PSF

Roof Load

Live (lbs): 25 PSF
 Dead (lbs): 15 PSF
 Wind: 85 MPH

Design Features

- Best Selling Plan
- Den/Office
- Front and Rear Porch
- Great Room
- Green Plan
- Laundry Room @ Main Floor
- Master Bedroom @ Main Floor Rear
- Small Plan
- Wide Lot