

## MARINA - PLAN T1700A2F-0

Total Area: 1700 sq. ft.  
Garage Area: 506 sq. ft.  
Garage Area: 506 sq. ft.  
Garage Size: 2  
Stories: 2  
Bedrooms: 3  
Full Baths: 2  
Half Baths: 1  
Width: 42'-0"  
Depth: 44'-0"  
Height: 25'-0"  
Foundation: Crawl Space



## MARINA - PLAN T1700A2F-0

### MAIN FLOOR

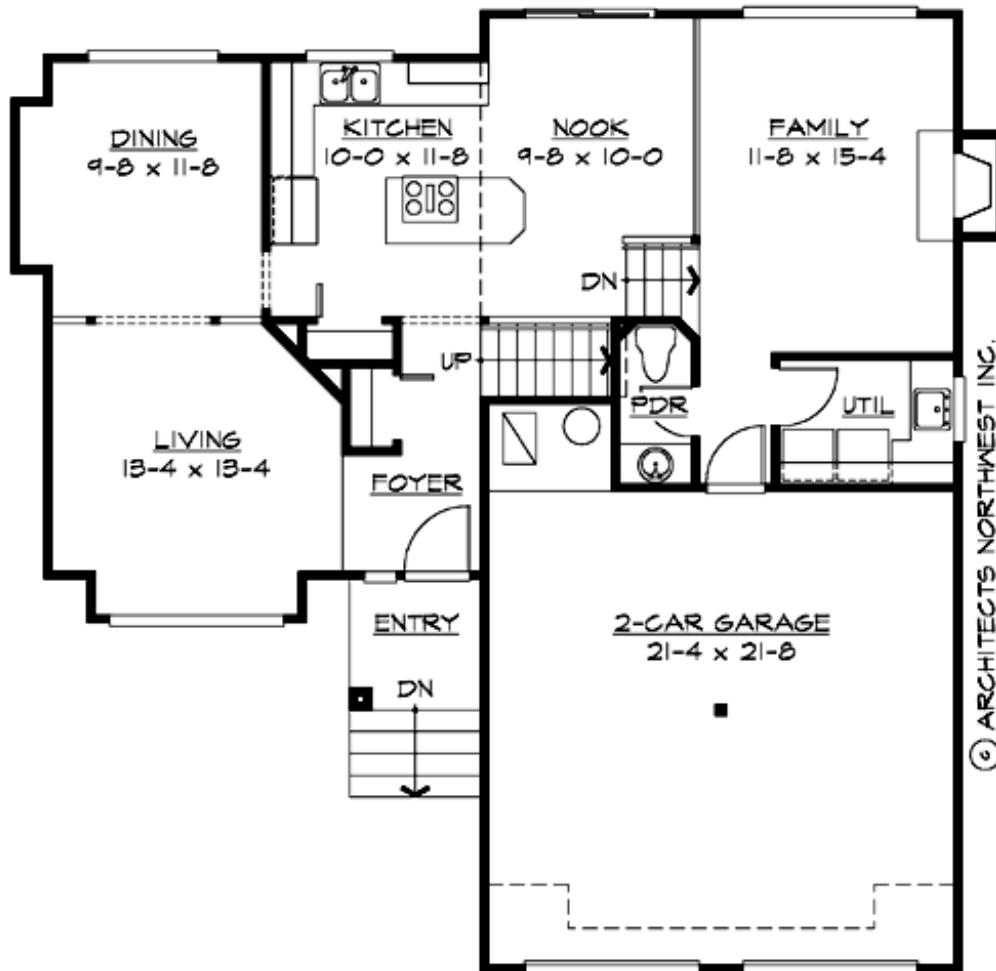

## MARINA - PLAN T1700A2F-0

### UPPER FLOOR

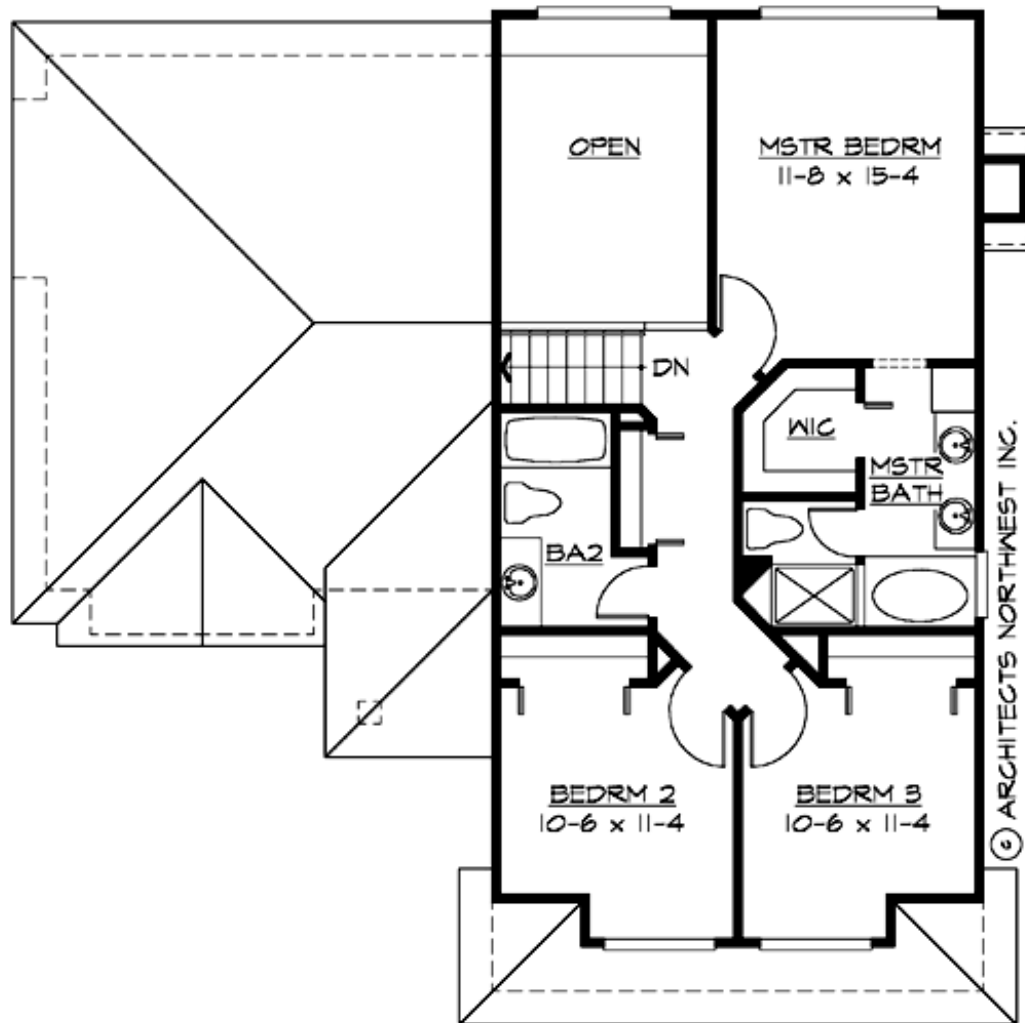



## MARINA - PLAN T1700A2F-0

### PLAN DETAILS

#### Area Summary

Total Area: 1700 sq. ft.  
Main Floor: 960 sq. ft.  
Upper Floor: 740 sq. ft.  
Garage Floor: 506 sq. ft.

#### General Information

Stories: 2  
Width: 42'-0"  
Depth: 44'-0"  
Height: 25'-0"

#### Architectural Style

Craftsman  
Northwest  
Traditional

#### Number of Rooms

Bedrooms: 3  
Full Baths: 2  
Half Baths: 1

#### Garage

Garage Size: 2  
Garage Door Location: Front

#### Roof Pitches

Primary: 8:12

#### Wall Heights

Main: 8'-0"  
Upper: 8'-0"  
3rd Floor: 0'-0"  
Lower: 0'-0"

#### Foundation Type

Crawl Space

#### Roof Framing

Trusses

#### Floor Load

Live (lbs): 40 PSF  
Dead (lbs): 10 PSF

#### Roof Load

Live (lbs): 25 PSF  
Dead (lbs): 15 PSF  
Wind: 85 MPH

#### Design Features

- Affordable Plan
- Laundry Room @ Main Floor
- Living & Family Room
- Master Bedroom @ Upper Floor Rear
- Narrow Lot