

BRANDON PARK - PLAN M2127A2S-0DB

Total Area: 3103 sq. ft.
Garage Area: 411 sq. ft.
Garage Area: 411 sq. ft.
Garage Size: 2
Stories: 3
Bedrooms: 5
Full Baths: 3
Half Baths: 1
Width: 30'-0"
Depth: 56'-0"
Height: 25'-0"
Foundation: Daylight Basement



BRANDON PARK - PLAN M2127A2S-0DB

MAIN FLOOR

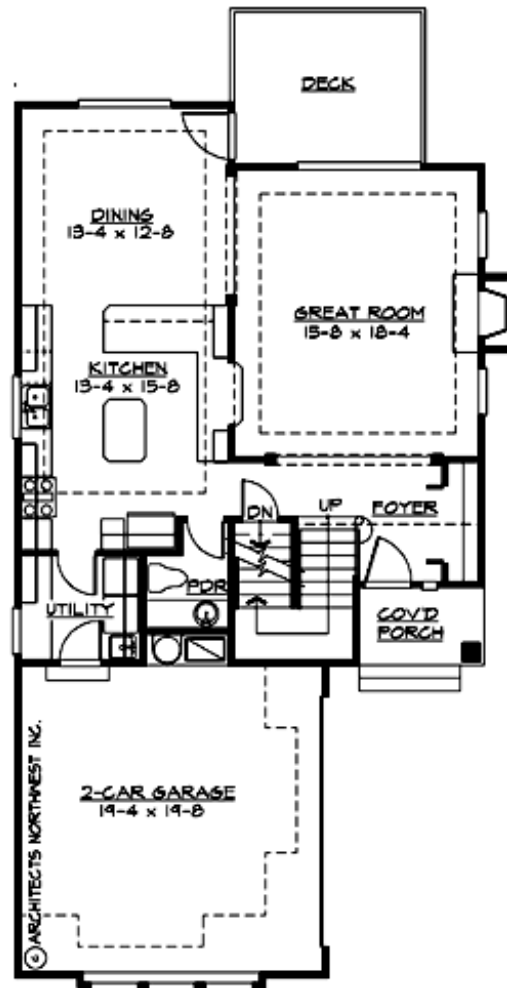

BRANDON PARK - PLAN M2127A2S-0DB

UPPER FLOOR

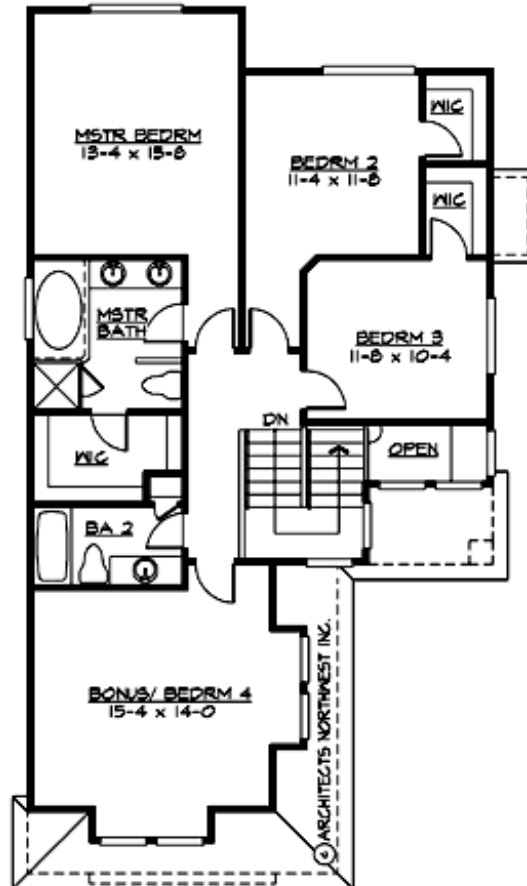

BRANDON PARK - PLAN M2127A2S-0DB

LOWER FLOOR

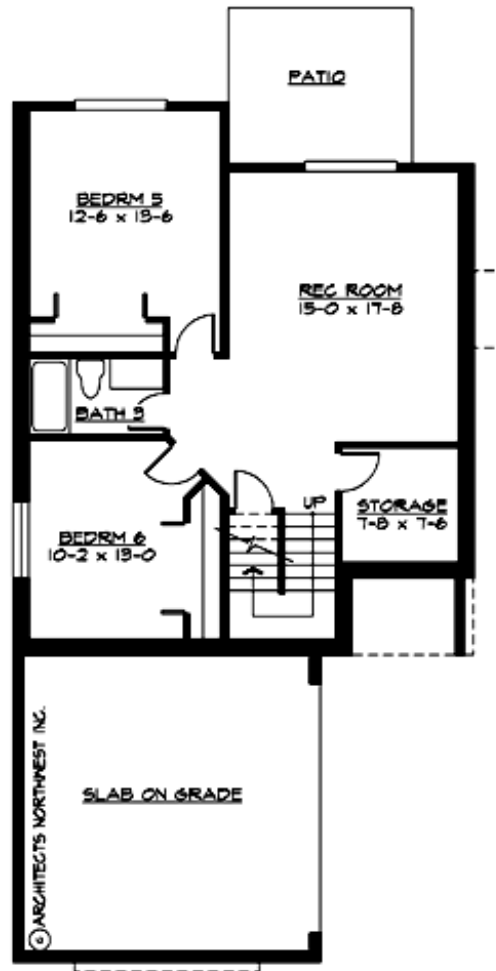

BRANDON PARK - PLAN M2127A2S-0DB

PLAN DETAILS

Area Summary

Total Area: 3103 sq. ft.
Main Floor: 965 sq. ft.
Upper Floor: 1162 sq. ft.
Lower Floor: 976 sq. ft.
Garage Floor: 411 sq. ft.

General Information

Stories: 3
Width: 30'-0"
Depth: 56'-0"
Height: 25'-0"

Architectural Style

Craftsman
Farmhouse
Northwest

Number of Rooms

Bedrooms: 5
Full Baths: 3
Half Baths: 1

Garage

Garage Size: 2
Garage Door Location: Side

Roof Pitches

Primary: 6:12

Wall Heights

Main: 9'-0"
Upper: 8'-0"
3rd Floor: 0'-0"
Lower: 0'-0"

Foundation Type

Daylight Basement

Roof Framing

Trusses

Floor Load

Live (lbs): 40 PSF
Dead (lbs): 10 PSF

Roof Load

Live (lbs): 25 PSF
Dead (lbs): 15 PSF
Wind: 85 MPH

Design Features

- Bonus Space @ Upper Floor & Lower Floor
- Front Porch
- Great Room
- Green Plan
- Laundry Room @ Main Floor
- Master Bedroom @ Upper Floor Rear
- Narrow Lot