

ADIRONDACK - PLAN R6475A3S-0DB

Total Area: 6475 sq. ft.
Garage Area: 895 sq. ft.
Garage Area: 895 sq. ft.
Garage Size: 3
Stories: 2
Bedrooms: 4
Full Baths: 3
Half Baths: 1
Width: 70'-0"
Depth: 101'-0"
Height: 16'-0"
Foundation: Daylight Basement



ADIRONDACK - PLAN R6475A3S-0DB

MAIN FLOOR

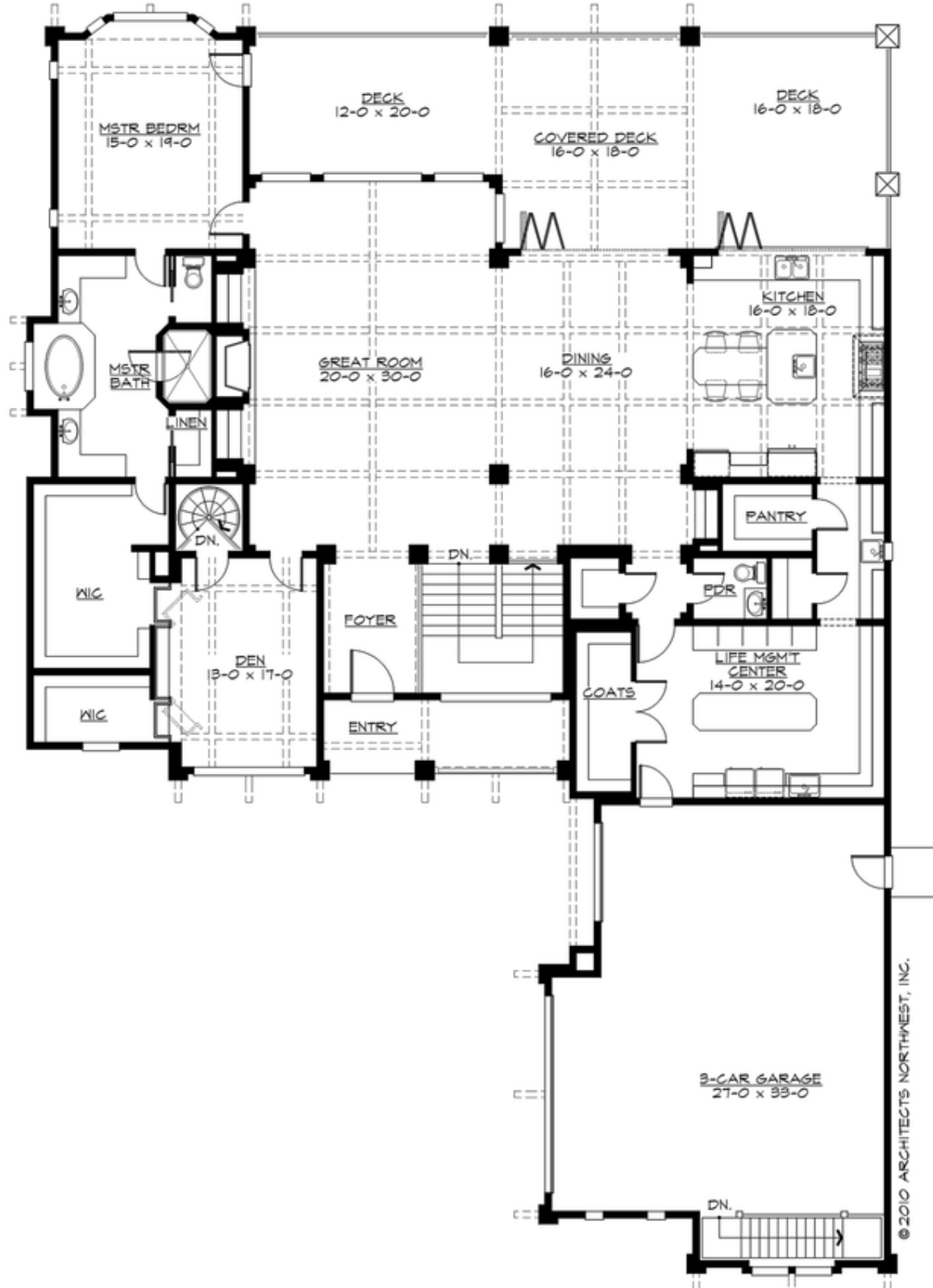

COPYRIGHT NOTICE: It is illegal to build this plan without a legally obtained set of prints. It is illegal to copy or redraw these plans. Violation of U.S. Copyright Laws are punishable with fines up to \$150,000.

ADIRONDACK - PLAN R6475A3S-0DB

LOWER FLOOR

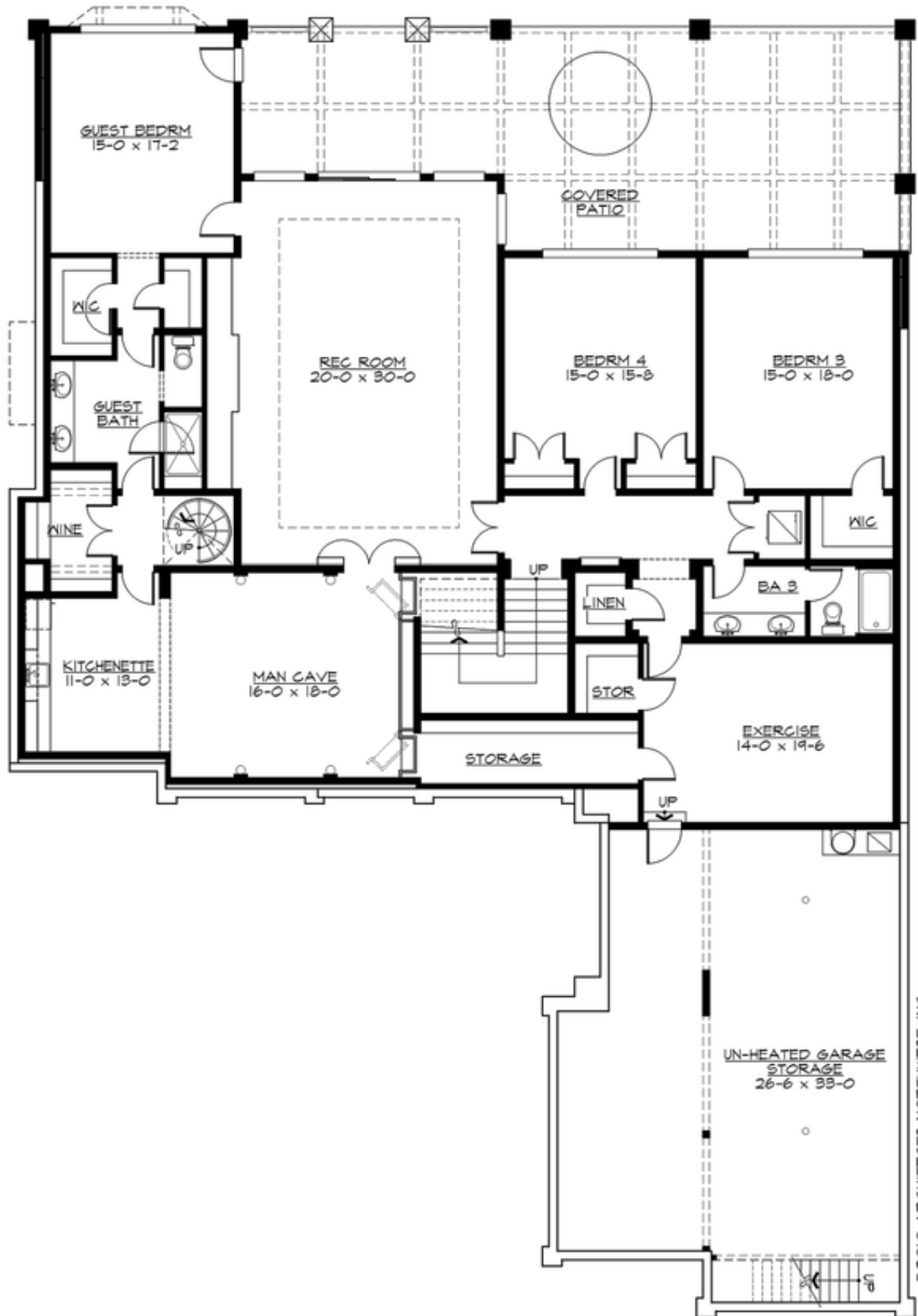

© 2010 ARCHITECTS NORTHWEST, INC.

ADIRONDACK - PLAN R6475A3S-0DB

PLAN DETAILS

Area Summary

Total Area: 6475 sq. ft.
Main Floor: 3260 sq. ft.
Lower Floor: 3215 sq. ft.
Garage Floor: 895 sq. ft.

General Information

Stories: 2
Width: 70'-0"
Depth: 101'-0"
Height: 16'-0"

Architectural Style

Bungalow
Cottage
Craftsman

Number of Rooms

Bedrooms: 4
Full Baths: 3
Half Baths: 1

Garage

Garage Size: 3
Garage Door Location: Side

Roof Pitches

Primary: 4:12
Secondary: 3:12

Wall Heights

Main: 10'-0"
Upper: 0'-0"
3rd Floor: 0'-0"
Lower: 9'-0"

Foundation Type

Daylight Basement

Roof Framing

Combination

Floor Load

Live (lbs): 40 PSF
Dead (lbs): 10 PSF

Roof Load

Live (lbs): 25 PSF
Dead (lbs): 15 PSF
Wind: 85 MPH

Design Features

- Bonus Space @ Lower Floor
- Den/Office
- Front and Rear Porch
- Great Room
- Laundry Room @ Main Floor
- Master Bedroom @ Main Floor Rear
- View Lot - Rear