

MAYVILLE - PLAN S1605A2F-0

Total Area: 1605 sq. ft.
Garage Area: 415 sq. ft.
Garage Area: 415 sq. ft.
Garage Size: 2
Stories: 2
Bedrooms: 4
Full Baths: 3
Width: 24'-0"
Depth: 50'-0"
Height: 23'-6"
Foundation: Slab On Grade



MAYVILLE - PLAN S1605A2F-0

MAIN FLOOR

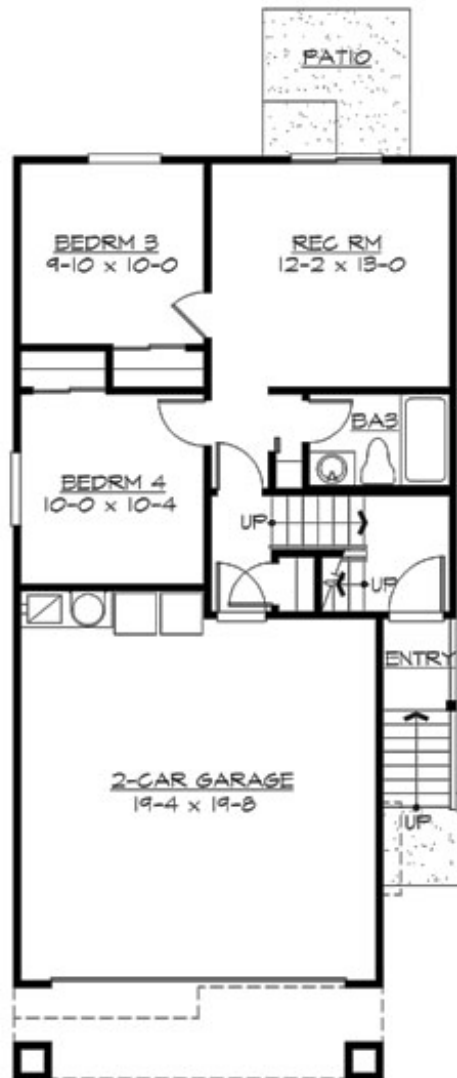

MAYVILLE - PLAN S1605A2F-0

UPPER FLOOR

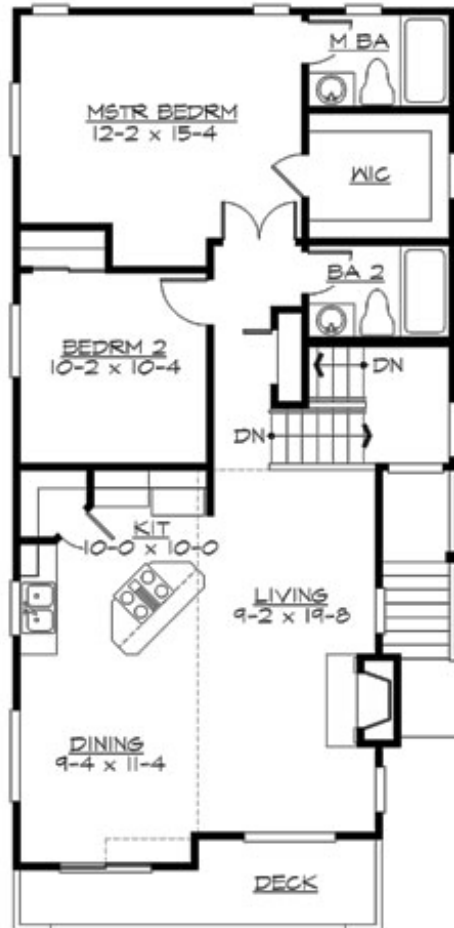

© 2005 Architects Northwest, Inc. All Rights Reserved.

S1605A2F-0



MAYVILLE - PLAN S1605A2F-0

PLAN DETAILS

Area Summary

Total Area: 1605 sq. ft.
Main Floor: 1020 sq. ft.
Lower Floor: 585 sq. ft.
Garage Floor: 415 sq. ft.

General Information

Stories: 2
Width: 24'-0"
Depth: 50'-0"
Height: 23'-6"

Architectural Style

Northwest
Ranch
Shotgun

Number of Rooms

Bedrooms: 4
Full Baths: 3

Garage

Garage Size: 2
Garage Door Location: Front

Roof Pitches

Primary: 6:12

Wall Heights

Main: 8'-0"
Upper: 0'-0"
3rd Floor: 0'-0"
Lower: 8'-0"

Foundation Type

Slab On Grade

Roof Framing

Trusses

Floor Load

Live (lbs): 40 PSF
Dead (lbs): 10 PSF

Roof Load

Live (lbs): 25 PSF
Dead (lbs): 15 PSF
Wind: 85 MPH

Design Features

- Affordable Plan
- Bonus Space @ Lower Floor
- Living & Family Room
- Master Bedroom @ Main Floor Rear
- Narrow Lot