

AMESBURY - PLAN M3594A3FD-0

Total Area: 3594 sq. ft.
Garage Area: 816 sq. ft.
Garage Area: 816 sq. ft.
Garage Size: 3
Stories: 2
Bedrooms: 4
Full Baths: 3
Width: 61'-0"
Depth: 48'-0"
Height: 29'-0"
Foundation: Crawl Space



AMESBURY - PLAN M3594A3FD-0

MAIN FLOOR

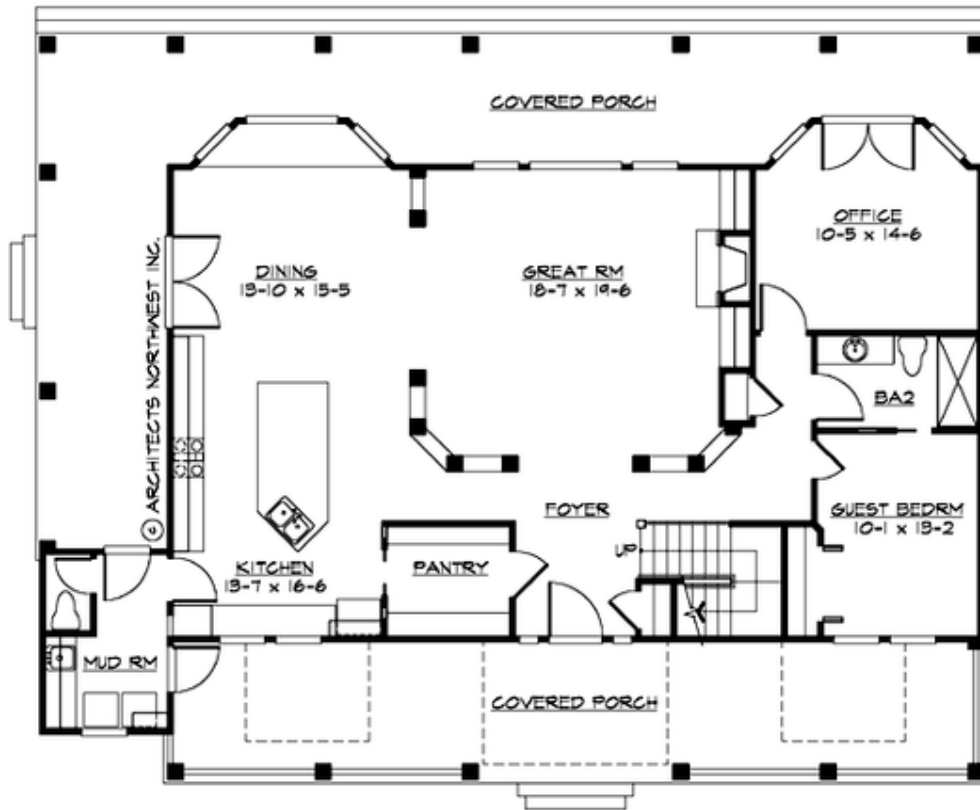

AMESBURY - PLAN M3594A3FD-0

UPPER FLOOR

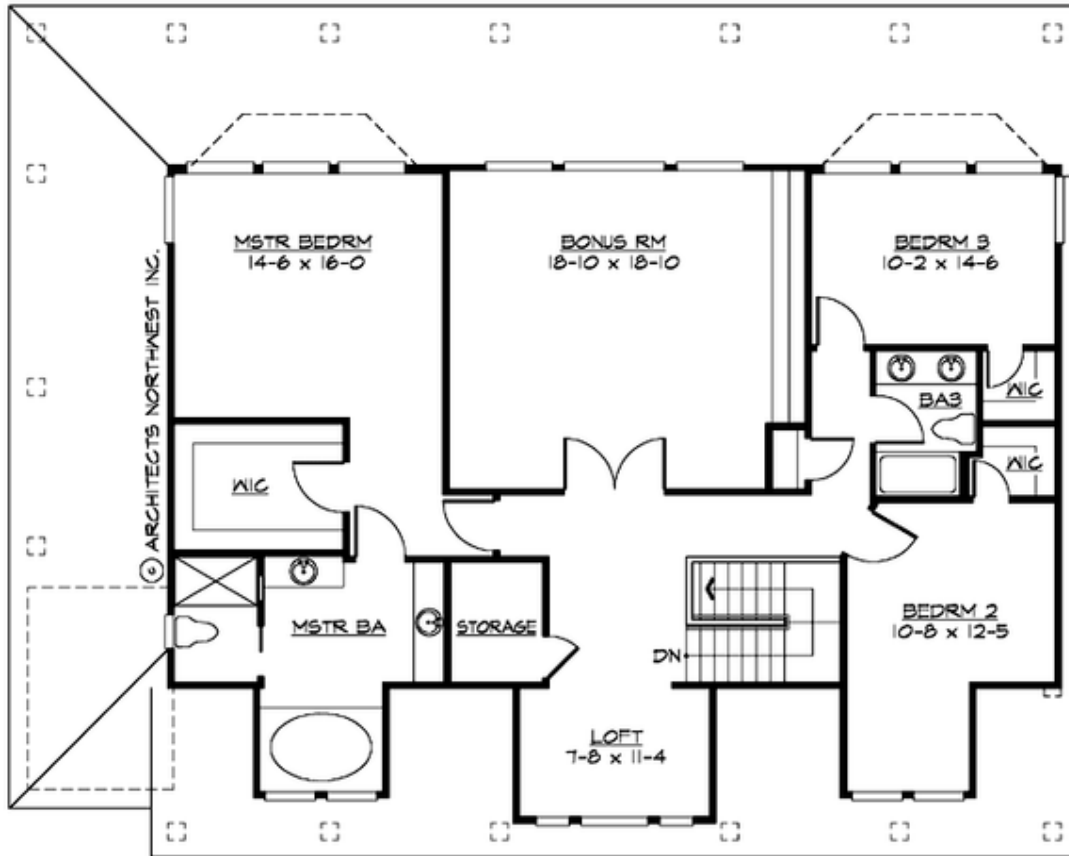

AMESBURY - PLAN M3594A3FD-0

PLAN DETAILS

Area Summary

Total Area: 3594 sq. ft.
Main Floor: 1820 sq. ft.
Upper Floor: 1774 sq. ft.
Garage Floor: 816 sq. ft.

General Information

Stories: 2
Width: 61'-0"
Depth: 48'-0"
Height: 29'-0"

Architectural Style

Cottage
Country
Farmhouse

Number of Rooms

Bedrooms: 4
Full Baths: 3

Garage

Garage Size: 3
Garage Door Location: Front
Garage Type: Detached

Roof Pitches

Primary: 12:12
Secondary: 4:12

Wall Heights

Main: 10'-0"
Upper: 9'-0"
3rd Floor: 0'-0"
Lower: 0'-0"

Foundation Type

Crawl Space

Roof Framing

Trusses

Floor Load

Live (lbs): 40 PSF
Dead (lbs): 10 PSF

Roof Load

Live (lbs): 25 PSF
Dead (lbs): 15 PSF
Wind: 85 MPH

Design Features

- Bonus Space @ Upper Floor
- Den/Office
- Front Porch
- Great Room
- Laundry Room @ Main Floor
- Master Bedroom @ Upper Floor Rear
- Vacation Plan