

MAPLEWOOD - PLAN A800A1F-1

Total Area: 800 sq. ft.
Garage Area: 258 sq. ft.
Garage Area: 258 sq. ft.
Garage Size: 1
Stories: 2
Bedrooms: 2
Full Baths: 2
Width: 24'-0"
Depth: 26'-6"
Height: 23'-6"
Foundation: Slab On Grade



MAPLEWOOD - PLAN A800A1F-1

MAIN FLOOR

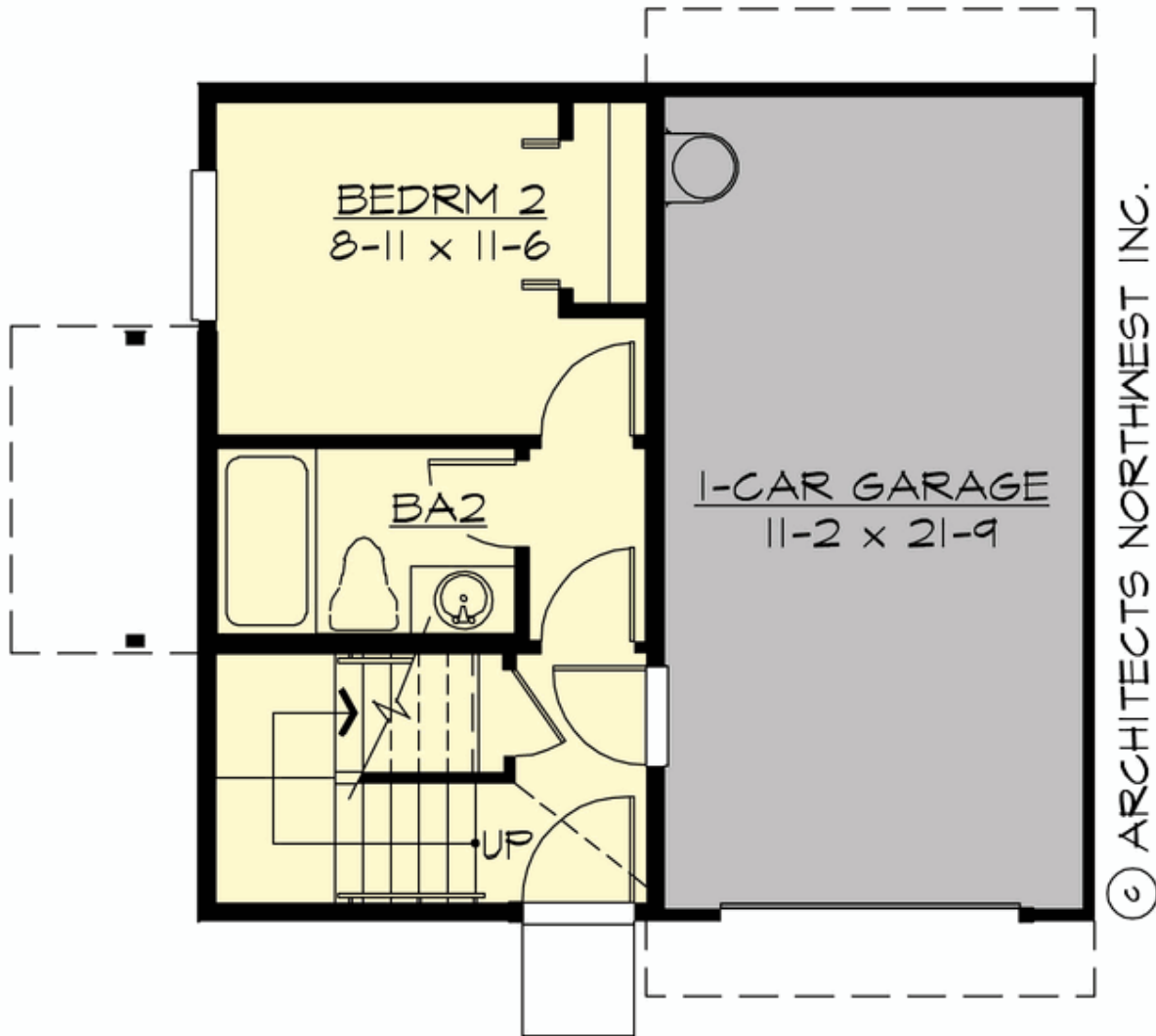

MAPLEWOOD - PLAN A800A1F-1

UPPER FLOOR

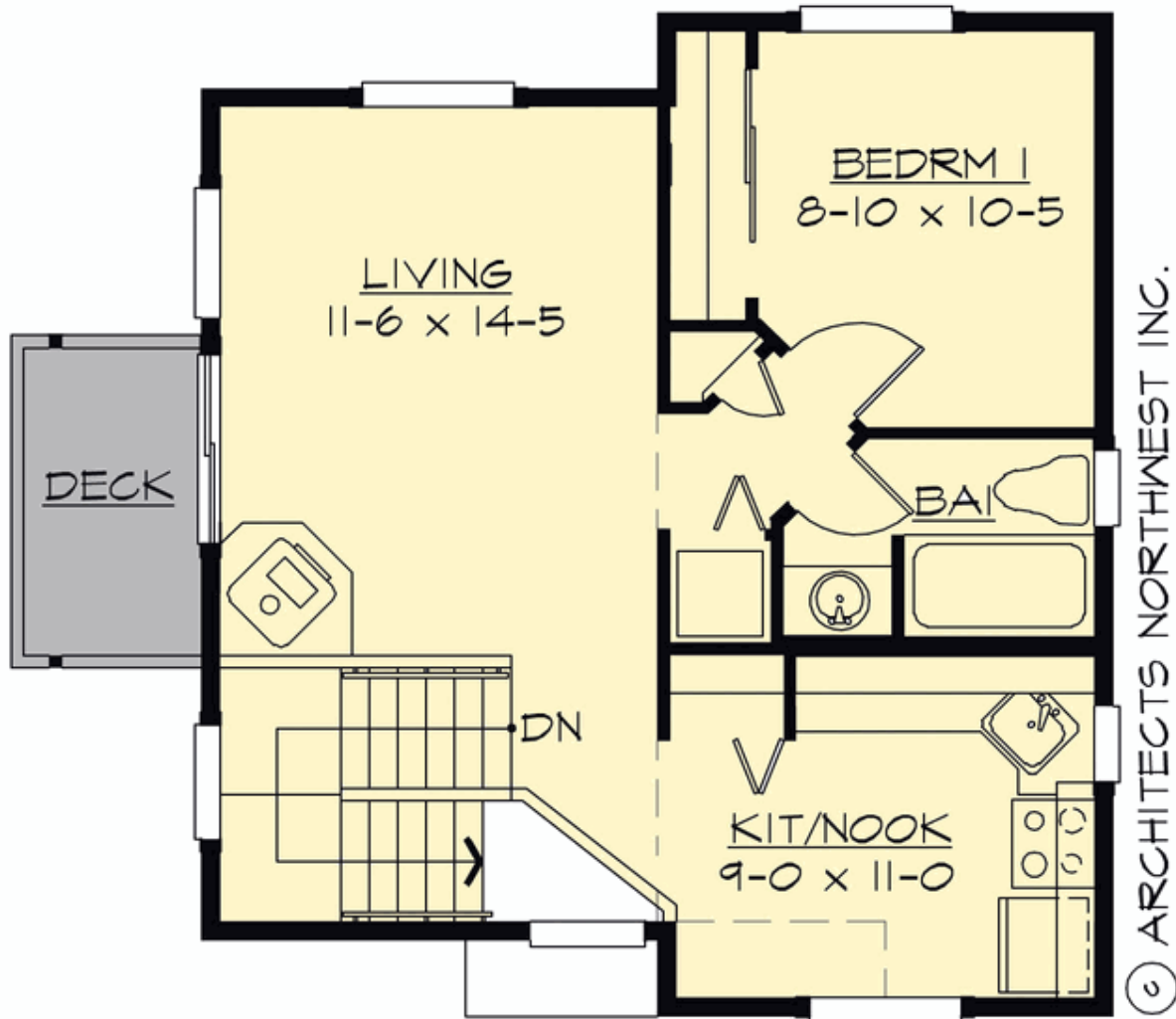

MAPLEWOOD - PLAN A800A1F-1

PLAN DETAILS

Area Summary

Total Area:	800 sq. ft.
Main Floor:	280 sq. ft.
Upper Floor:	520 sq. ft.
Garage Floor:	258 sq. ft.

General Information

Stories:	2
Width:	24'-0"
Depth:	26'-6"
Height:	23'-6"

Architectural Style

Craftsman
Northwest
Traditional

Number of Rooms

Bedrooms:	2
Full Baths:	2

Garage

Garage Size:	1
Garage Door Location:	Front

Roof Pitches

Primary:	6:12
----------	------

Wall Heights

Main:	8'-0"
Upper:	8'-0"
3rd Floor:	0'-0"
Lower:	0'-0"

Foundation Type

Slab On Grade

Roof Framing

Trusses

Floor Load

Live (lbs):	40 PSF
Dead (lbs):	10 PSF

Roof Load

Live (lbs):	25 PSF
Dead (lbs):	15 PSF
Wind:	85 MPH

Design Features

- Affordable Plan
- Great Room
- Green Plan
- Laundry Room @ Upper Floor
- Master Bedroom @ Upper Floor Rear
- Narrow Lot